The Wellsboro Gazette.

XVI. WELLSBORO, TIOGA COUNTY, PA., THURSDAY, APRIL 7, 1910. NO. 31.

State Library 4July10

OUNCIL.

Automobiles—eet Walks.

eeting of the ening, Council-tter and Sher-

assed directing all the roads, ading into the tomobile driv- 12 miles an oration limits, olution was in- r for action at ting:

Burgess be reward of $25 f any person ws of the Com- ate of Pennsyl- of the borough g to the opera- or motor vehi- venues and pub- borough, and a econd conviction e offense.

2, directing the of the sidewalks Central avenue, passed without

s expected, as r, will take up k at a time and alks out to the f the business

passed directing sioner to serve n parties respon- e old traction en- eet to move the

g much routine cil adjourned for

R. J. Borden.

Borden, widow of Borden, died last t 6:30 o'clock at rleston street after ly a few days. rom heart trouble had been afflicted

was born at Union , and was 65 years she was married to and by this union e born to them who ws: Mrs. Frank H. ; Mrs. Jack Kings- gton, D. C.; Mrs. itock, of Detroit Eloise Borden and len, of Wellsboro. was quiet and retir- uming in her ways nd was thoroughly home and family. ed and respected by neighbors and those best liked her best. ices were held from sday afternoon at Dr. Parkhurst offi-

s. R. L. VanHorn.

VanHorn aged 66 her home, corner of lhut streets, Monday , after an illness of s.

orn, whose maiden nelia E. Chubbuck, xford, N. Y., December September 19, 1866, ied to Rankin L. Van- llsboro, who survives with one son, Lewis R. o by one sister, Mrs. f Burlington, Vermont, hers, Edward Chubbuck, exas, and Arthur Chub- wich, South Dakota. ed was possessed of a leasant disposition and em and love of all with me in contact. A large ends sincerely mourn She was a devout mem- Presbyterian church. services were held from esterday afternoon at 2 . A. C. Shaw officiating.

roposed Trolley Road.

eting of the Directors of Traction Co., held in this onday morning, all but ers of the board were Much enthusiasm was over the bright outlook nstruction of the proposed between Wellsboro and A local correspondent posed to know whereof he

w:

present indications there omething doing within a . The right of way and inary matters have been cleaned up and with a rance in the sale of a por- e stock from the people of Mansfield and interme- te the building of this road ared thing it is up to all le of the county to boost rprise as it will be only the t of a trolley system that h a connecting line of rail- th the Gethsemane and Tio- s and the county seat."

rtin Curtis, of Mansfield, and Riley, of Covington, d the Junior League' and

SCORES THE N. P. L.

New York State Superintendent Hits the Order Hard.

The State Insurance Department of New York State has issued a lengthy statement in reply to inquiries regarding the 1910, 1911 and 1912 dividend apportionments in National Protective Legion. The statement reviews at length the reasons for requiring the organization to change its constitution so as to prevent the use of the money of new members to pay dividends to old members whose shares matured, which action resulted in reducing the dividend to $52.12 as against the original $285, and concludes with the following mixed approval and warning:

"It would appear that the management of the society in declaring the dividend last mentioned has acted in a lawful manner. The action of the society in amending the constitution seems to have been to meet the demands of the Post-office Department and to prevent the exclusion of the society from the use of the mails.

"Under the Class B certificates herein discussed, as represented by the contracts issued by the National Protective Legion, there are death and disability benefits granted to the membership in addition to the feature of the cash refund. It has been the gambling instinct of the public which accounts for the large membership obtained in the past by this society, and it is regrettable to observe that it is this feature which has so largely appealed to the persons who have joined. The agents of the society are largely responsible for the gross misrepresentations shown to have been practiced in securing members. In the past the management of the society has condoned the use of misleading circulars describing dividends. The use of such advertising matter has been discontinued on the demand of this department.

"The department understands that this society is now featuring its five years cash refund. It regrets exceedingly that the statutes of the State of New York should ever have permitted this class of business, but the fault is with the law and not with the department, which is bound by the law as it finds it. If any power were vested in the Superintendent of Insurance to prevent, no more of such contracts would be issued in this State, even though they have been modified so that the "dividend" feature has been subordinate to the other plans, for just so long as there is contained in any agreement issued by this class of society that there will be a cash refund made, just so long will agents misrepresent conditions to prospective insures."

Methodist Church Notes.

A class of sixteen new members was received into full membership last Sunday morning. One hundred and thirty-five communicants were served with the new individual sanitary communion outfit in a very satisfactory manner. In the evening Rev. Dr. Parkhurst preached to a large audience on "The Print of the Nails." Miss Rosa Keck sang very sweetly, "Eye Hath Not Seen" as an offertory.

An attendance contest is being carried on by the Epworth League. The membership is divided into two sides wearing "Blue" and "Red" badges. A supper is to be served to the winning side at the annual meeting in May.

A meeting of the "League of the White Shield" in connection with the Junior League on Friday afternoon. There will be temperance songs and recitations, pledge signing and gift badges. All the boys and girls of the church are invited.

Next Sunday morning Dr. Parkhurst will preach on "The Bequest of Jesus." In the evening a sermon of special interest to men and all interested in the proposed Y. M. C. A. will be delivered on the subject, "The Measure of a Man." All are cordially invited to our services. Visitors and new residents in Wellsboro welcome.

Embezzler Held to Court.

Horace Wood, of Troy, charged with forgery and embezzlement, who was taken to Troy from Batavia, N. Y., on requisition papers, told Justice R. A. Barr before whom he was being arraigned that he "guessed he didn't want a hearing."

Justice Barr then read the formal charge to him in which he is accused of the two crimes by the Johnston Harvester Company, of Batavia, which alleges Wood took $1,924.16 of its money while representing the firm as its Troy agent.

"If you don't want a hearing, what do you plead—guilty or not guilty?" asked Justice Barr.

Wood did not seem to comprehend the situation and said he had taken the money, but at that point Justice Barr explained the legal proceedings to him fully so he would understand his rights. Wood then entered a formal plea of guilty and asked for bail which was fixed at $1,000. The requisite amount of bail was secured and Wood was released to appear at the next term of court in Tioga.

KILLS HUSBAND AND SON.

Woman, Only Few Hours a Mother, Has Homicidal Mania.

Sunday afternoon Mrs. Adelbert Allen, of West Union, Steuben county, N. Y., mother of an infant only a few hours old, shot her husband and three-year-old son dead.

Mrs. Allen and her husband had trouble and for the past six months have been living apart. When the child was born Saturday Mrs. Allen asked for her husband, being anxious that he see his child. Mr. Allen and his little son went to the home of Mrs. Allen and proceeded at once to the sick woman's bedside. The husband sat in a chair near the bed, talking to his wife, and holding the little three-year-old boy in his lap. Suddenly Mrs. Allen reached under the pillow and drew out a 32-calibre revolver, and without warning fired six shots at close range into her husband's body. Mr. Allen fell to the floor and died instantly. Two of the bullets pierced the boy's body and the little fellow died an hour later.

That Mrs. Allen did not shoot her husband and little son in cold blood or in insane passion, as first reported in dispatches sent out, is evident from an investigation made by the Coroner. In a statement he says that it is evident the woman acted in self defense while protecting herself and babies from attack by her husband. One shot went wild and struck the little boy, inflicting injuries that caused his death also.

Mrs. Allen says her husband deserted her last September and that since then he had been trying to get the children. She says her husband came to the house Sunday afternoon to take the older children away. Mrs. Allen declares her husband attacked her with a razor and that she drew the revolver from under her pillow and fired. The first shot struck him in the hip, but the second she pierced his side and caused his instant death.

Mrs. Allen is in a critical condition. She is only 36 years old but has given birth to twelve children since her marriage to Allen some 18 years ago. Ten of them are still living. The family was well to do and prominent in society.

Allen was a farmer and a traveling dentist. He was about 50 years of age.

Ripples From Roseville.

Roseville, April 6.—On account of the prevalence of scarletina the school has been closed for two weeks by order of Health Officer Dr. Hakes, of Tioga, and the Board of Health. No public meeting will be permitted held in the building for the present. This prompt action has prevented the further spread of the disease, no new cases having been reported.

Services begin next Sunday in the Baptist church. Preaching at 2:30 p. m. Rev. W. E. Phelps, the new pastor, has moved into the house owned and recently occupied by Mr. Arnot.

Miss Edith Benson has just finished a very successful term of school in this place.

Mrs. Benjamin Hubbard, who spent the winter in Birmingham, Ala., has returned home.

Miss Hanyen, of Elmira, was the guest of her parents in this place.

Mrs. H. H. Smith, of Big Pond, and Greely Smith, of Mansfield, spent a few days last week at the home of D. E. Watson.

Personals From Little Marsh.

Little Marsh, April 6.—Mr. and Mrs. A. D. Rice, of Wellsboro, have been spending a few days in town the past week.

Mr. and Mrs. Fred Brownell, of Knoxville, were Sunday guests at the home of Mr. and Mrs. H. H. Cooper.

Dr. A. H. Glover is now located in this place and is ready to answer all calls.

Mrs. Stella Potter, of Middlebury, was called here Friday on account of the illness of her mother, Mrs. W. O. Merrick.

Mr. and Mrs. Elon Schoonmaker, of Galeton, visited Sunday at the home of Mrs. Philenda Rice.

Mrs. Matilda Slocum is visiting friends in Corning.

Mrs. Ira Doan is spending a few days at the home of her sister, Mrs. Horton Clark, of Palmyra Post, N. Y.

Mrs. B. F. Hawley, of Wellsboro, is here caring for her son, Charles Hawley, who is quite sick.

Maple Sugar.

It will be of interest to the sugar makers in this county to learn that in 1860 there were 40,120,205 pounds of maple sugar and 1,597,[illegible] gallons of syrup made in this country. In 1900, owing to the cutting of trees, the product had fallen to 11,925,770 pounds and 1,058,[illegible] gallons. The farm price per pound was less in 1900 than in 1887. But the quantity of maple sugar marketed has steadily grown.

The easy answer to this puzzle is furnished in a Department of Agriculture report. The "manufacturer" buys real maple sugar and uses it to "flavor" a body of glucose or cane sugar six to ten times as great. In States where maple sugar is the product of the farm, the farmer is only allowed to market it in the form of sugar or syrup.

TIME TO MAKE GOOD ROADS.

President P. H. Dewey Tells How to Make Country Roads Better.

President P. H. Dewey, of the Good Roads Movement of Tioga County, declares that "Now is the time to do the most effectual work on the public roads. Everyone knows why gardens are not plowed early in the spring, simply because the ground will bake so hard that it is next to impossible to hoe or till the soil the whole season through. For that reason alone if for no other the roads should be worked just as soon as the frost is out of the ground and while there is still moisture enough to make the work comparatively easy.

"Unlike most of the opinions I have read concerning the celebrated King road drag, my experience has been that for opening up the ditches, getting the grade, crown, etc., the ordinary road-scraper is indispensable. After the road has once been rounded up, then the King drag should be vigorously used whenever the road becomes rought or rutted.

"Some roadmakers wait until the hot months of July or August and even as late as September to work the roads. That practice is the most ruinous and wasteful of all the mistakes of roadmaking. What possible good can come from scraping a lot of dust up into the middle of the road that late in the season to mix into mud when the fall rains come? If there is no time to work a road before the summer is all gone, it would be better to let it entire alone until the next spring.

"The thought I wish to emphasize is that of working the roads early in the spring so that they may settle with the spring rains, which will make them hard and firm, and the result will be good hard roads the whole season through.

"Another important feature of roadmaking: Where there are low wet places to be improved, I would fill with common field stone perhaps a foot deep or even more, while the place is muddy, if possible, then break up the top course with stone hammers where a crusher cannot be had. After the ground becomes thoroughly dry, and the stone and mud have become firmly cemented together, take the scraper and cover lightly with dirt to form a cushion and fill the crevices.

"The little details well cared for will help solve that perplexing question of making better roads."

COUNTY AFFAIRS.

Summary of the Local Events and Happenings of the Past Week.

—A daughter was born to Dr. and Mrs. C. Klear, of Keeneyville, March 30th.

—The City Hospital, at Galeton, established a year ago, has been abandoned because of lack of patronage.

—The Erie depot at Covington is to be torn down and is to be replaced by the depot now located at Landrus.

—Beginning May 1st the Westfield Borough Council will adopt the cash-in-advance system for the collection of water rent.

—A Troy lady sent two dollars to a city firm for a receipt for getting rid of superfluous fat. They told her to use it for soap grease.

—Mr. Ziefle, of Galeton, has bought the store and property formerly owned by Mrs. Spear in East Charleston and will continue the business.

—It is expected that Roaring Branch will be lit by electric lights in the near future. There is a project under way to utilize the water power from one of the mountain streams.

—Forest Ranger George A. Retan, of Mansfield, has been assigned by the State Forestry Department to Blackwells, to succeed the late Major Charles H. Veil.

—J. W. Hathaway, late landlord of the Hotel Imperial at Galeton, and J. W. McDonald, a lumber jobber of that place, have purchased the Park Hotel and furnishings at Tioga.

—Corning is to have a new vaudeville theatre costing $30,000. It will be built by the Corning Amusement Company just west of the Erie station on Erie avenue adjoining the Hotel Casale.

—John B. Hirsch, an old-time resident of Blossburg and Covington, where he was senior member of the firm of Hirsch, Ely & Co., glass manufacturers, died recently at the home of his son, Mark Hirsch, in Salida, Col.

A Bradford county doctor has a Boston terrier puppy which now weighs a pound while a full brother weighs between five and six pounds. The mite is very lively, can jump from the floor into a chair, and seems to be enjoying life to the full.

The temperance drama, "Out in the Street," presented at the Grange Hall at Holiday last Thursday evening by home talent, was greeted with a packed house. Owing to the fact that many were unable to gain admittance to the hall to witness the performance the members of the cast have been induced to repeat the play tomorrow evening in the same place. Admission, 15 cents.

THE OTHER SIDE.

Tart Defense of Constables Before the Court of Public Opinion.

The Lackawanna county Constables have formed an association for mutual benefit. At a recent meeting the association approved the following defense under the heading of "The Other Side." Among other things the statement contains the following paragraphs of general interest:

"From the immemorial the Constable has been the butt of all classes, hated and feared; at best a necessary evil; damned when he did his duty, and damned when he didn't. When called upon by landlords to go after delinquent tenants, as he is in duty bound to do, he earns the everlasting dislike of at least one of the disputants.

"The Constable may be shot at or scalded by indignant women; he may plod through winter snows or under a broiling summer sun for miles (at six cents a mile), and he may have wearisome tramps at midday or midnight at times only to find the door barred against him and his tramp and time are gone for nothing.

"Even the newswriter is prejudiced and though two-thirds of the questionable acts performed are done by special Deputy Sheriffs, ex-Constables, deputies or persons posing as such, yet these law-breaking grafters are invariably mentioned, in or out of the papers, as 'Constables.'

"There are various definitions of the word 'grafter.' The poor devil who steals a loaf because he's hungry is a thief; the Constable who overcharges a few cents, deliberately or otherwise, is a grafter, but the official drawing thousands of dollars as salary, who packs his office with relatives and social acquaintances, and the Tax Collector who keeps the people's money at interest for years is not a grafter. Oh, no; he's an able financier, who looks after his friends.

"This article is not written in defense of Justices or Constables who stretch the law. There are, perhaps, some who do and there is no desire to justify this nefarious practice, but it is just as well to remind our most blatant adversaries that there are others."

BELL CHANGES POLICY.

Commencing at Once All Bills Will Be Rendered Monthly.

The New York Telephone Company (Bell) this week announce changes in its method of billing telephone service and also in billing its toll calls. Under the new arrangement subscribers will hereafter be billed monthly in advance, instead of quarterly in advance. This change became effective April 1st.

The other change relates to toll billing. Under the new policy, a single slip will be sent subscribers upon which the number of messages, dates and points to which calls were sent and the amount will appear. The information is precise and easily understood and is not as cumbersome as the old method.

A representative of the company stated that the change was made in deference to a very general demand on the part of the public, and that the new plan was in line with the company's policy of simplifying the business methods as far as possible. He said it was the almost universal practice of gas, water and lighting companies in all sections of the state to render bills monthly, and that the telephone company, which is a public service coporation, was adopting the same plan in order that it would prove helpful and more convenient to subscribers.

Men Are Eating Hay.

Six families out of every ten in Nebraska are eating hay in the shape of bread, biscuits, pancakes and pastries. Time was, and it was not so many years ago, when a stock joke in the West ran something like this: "You can do this or that but you can't eat hay." The joke has turned and today the vast majority of families in the West are eating alfalfa, until recently considered food for cattle, horses and hogs. They are going even further and taking a powder made from the blossoms of the plant as medicine for insomnia, indigestion and stomach troubles.

So far as being nutritious, the alfalfa product has the wheat and corn badly beaten, and experiments show that a man who eats alfalfa products can work longer and harder, experiencing less fatigue than a man who makes a meal out of meat. Then, too, it is a medicine in a way, as it acts upon the nerves, and Omaha doctors have commenced prescribing it as a remedy for insomnia.

Spray Your Orchards.

State Economic Zoologist Surface, who is now busily engaged in conducting the public demonstrations in the model orchards of the state, has advised all owners of orchards to spray at once for San Jose scale or other pests. Spraying is a year in advance of the work ahead of the average spring and in order to save the trees before the buds burst and the blossoms open. Professor Surface says the work should be done now. He says that the owners of the public meeting orchards as well as others should not await the coming of the demonstrators. The spraying should be done immediately.

MARY ROBERTS RINEHART.

The author of the GAZETTE's next serial, "The Man in Lower Ten," which will be commenced soon, is a Pittsburg woman, wife of a prominent physician of that city. When only 15 years old she wrote a few of the evening short stories for Pittsburg papers, but she cannot be said to have really begun her literary career until about five years ago. Since then her name has frequently appeared in Scribner's, Success, the Delineator, Munsey's, Lippincott's, the American, etc. Mrs. Rinehart has also done dramatic work and the play, "Seven Days," dramatized from her book, "When a Man Marries," is one of the biggest successes of the theatrical season. She is also the author of "The Circular Staircase," one of the most popular of recent mysterious stories.

While in Harrisburg a few days ago Mrs. Rinehart paid a visit to the State Tuberculosis Sanitorium at Mont Alto. In speaking of her visit she said: "I am deeply impressed with Mont Alto. I have just come from one of America's famous Health Resorts and comparing one with the other, I think Mont Alto more than holds its own. I went to stay an hour and stayed a whole day and a night.

"What impressed me? I think it was the restfulness of the place—that and the hope on the faces of some new arrivals who climbed the mountain just behind us, and the radiant happiness of those who were going home cured. There were plenty of other things—the air which must have been a surprise to my Pittsburg lungs—the order and cleanliness of the place, its size, for it looks and is a trim village, the cheerful faces of the attendants as well as the patients, the beautiful indolence of the convalescents, and, oh yes; the deer. Imagine having wild deer that are not wild, that had the colossal audacity to come down and eat the new wheat under our very noses."

BACHE AUDITORIUM

WEDNESDAY EVENING, APRIL 13

A. G. Delamater and William Norris, Inc., announce the Original Studebaker Theatre, Chicago, Stupendous Scenic Production of Geo. Barr McCutcheon's

"BEVERLY"

A Romantic Play of Love and Laughter, Dramatized from the Novel by Robert M. Baker.

Metropolitan Cast of 25 ARTISTS 25

WITH

Miss Justina Wayne

AS "BEVERLY"

FORTUNE IN COSTUMES AND STAGE EFFECTS

Direct and intact from ONE HUNDRED PERFORMANCES at the Studebaker Theatre, Chicago, enroute to Broadway, New York City.

PRICES 35c, 50c, 75c, $1.00 & $1.50

SALE OPENS SATURDAY, APRIL 9th. NO FREE LIST.

YOU HAVE READ THE BOOK. SEE THE PLAY!

APR 1 0 1910

NewspaperARCHIVE®

The Gazette.

PUBLISHED EVERY THURSDAY AT WELLSBORO, TIOGA COUNTY, PA.

TERMS, $1.50 Per Year in Advance

FRANK CONEVERY, Editor and Propr.

RATES OF ADVERTISING.

TIME.	1 in.	2 in.	3 in.	4 in.	5 in.	10 in	20 in.
1 Week..	$1 00	$2 00	$3 00	$4 00	$5 00	$8 00	$12 00
2 Weeks.	1 50	3 00	4 00	5 00	6 00	11 00	16 00
3 Weeks.	2 00	3 50	5 00	6 00	7 00	13 00	18 00
1 Month.	2 50	4 00	6 00	7 00	8 00	15 00	20 00
2 Months	4 00	6 00	8 00	10 00	12 00	20 00	28 00
3 Months	5 00	8 00	12 00	15 00	15 00	25 00	35 00
6 Months	8 00	12 00	18 00	20.00	22 00	35 00	60 00
1 Year..	12 00	18 00	24 00	28 00	32 00	60 00	100 00

BUSINESS NOTICES ON LOCAL PAGE.—Ten cents per line for first insertion, and five cents per line for every subsequent insertion. No business notice inserted for less than twenty-five cents.

Double rates will be charged for figure or table work. Reasonable discounts to yearly advertisers.

No advertisement discontinued until all arrearages are paid, unless at the option of the publisher.

BUSINESS CARDS.

DR. H. W. BAILEY,
DENTIST.
Successor to Dr. Frank H. Rose, office over Graves & Mathers' store Main street, Wellboro, Pa.—Feb. 1-07.

JOHN GERKIN,
MERCHANT TAILOR.
Over Agitator office Wellsboro, Pa. Samples of Imported and Domestic cloths, of beautiful patterns.

W. D. VEDDER, M. D.,
PHYSICIAN AND SURGEON.
Special attention paid to diseases of Women and Electro Therapy, also diseases of Ear, Nose and Throat.
Office Hours—10 to 12 a. m., 2 to 5 p. m. and 7 to 8 p. m. Sundays by appointment.

WELLSBORO STEAM LAUNDRY
JACKSON & MORAN.
Table linen and family washings a specialty. Family washings, four cents per pound. Washing and ironing, seven and eight cents per pound.

GET AWAY FROM THAT FROWN
That's what you do when you wear SO-EASY EYE GLASSES fitted by
DR. D. E. ACKLEY, Eye Specialist, 25 Crafton St., WELLSBORO.

Facts Worth Knowing

When in need of high-class tailoring: We more than doubled our business last season. Our motto—the best is none too good for our customers, offering only the best of Foreign and Domestic Woolens in exclusive and smart styles, has proven a winner. Owing to the fact that we have no rent to pay, owning our store building, we are in a position to offer high-class tailoring at a price that invites your inspection.

E. E. BUCK
WELLSBORO, PA.
IN REAR OF THE POSTOFFICE BLOCK

FOREST LAWN SANITARIUM
WELLSBORO PA.

WILLARD G. LENT, M. D.

COMPLETE Equipment, Trained Nurses Massage, Vibratory Passage, Electricity Surgery, Diseases of Women and Rectual Diseases. Rupture and Hemorrhoids cured without operation. Catarrh and Catarrhal Deafness and all Diseases of the Ear Nose, Throat and Lungs.

CANCER TREATED BY ALEXANDER METHOD

OPIUM AND MORPHINE HABITS CURED.

50 YEARS' EXPERIENCE

PATENTS
TRADE MARKS
DESIGNS
COPYRIGHTS &C.
Anyone sending a sketch and description may quickly ascertain our opinion free whether an invention is probably patentable. Communications strictly confidential. HANDBOOK on Patents sent free. Oldest agency for securing patents.
Patents taken through Munn & Co. receive special notice, without charge, in the
Scientific American.
A handsomely illustrated weekly. Largest circulation of any scientific journal. Terms, $3 a year; four months, $1. Sold by all newsdealers.
MUNN & Co. 361 Broadway, New York
Branch Office, 625 F St., Washington, D. C.

NEW YORK CLIPPER
IS THE GREATEST
THEATRICAL & SHOW PAPER IN THE WORLD.
$4.00 Per Year. Single Copy, 10 Cts.
ISSUED WEEKLY.
SAMPLE COPY FREE.
FRANK QUEEN PUB. CO. LTD.
47 Plymouth Ct. Chicago.

50 Engraved Cards $1.00
(Visiting Card)
YOUR NAME IN CORRECT SCRIPT
Send for Sample.

THE LAST VOYAGE OF THE DONNA ISABEL

BY RANDALL PARRISH
AUTHOR OF "BOB HAMPTON OF PLACER" ETC.

ILLUSTRATIONS BY DEARBORN MELVILL
COPYRIGHT A.C. McCLURG & CO. 1908

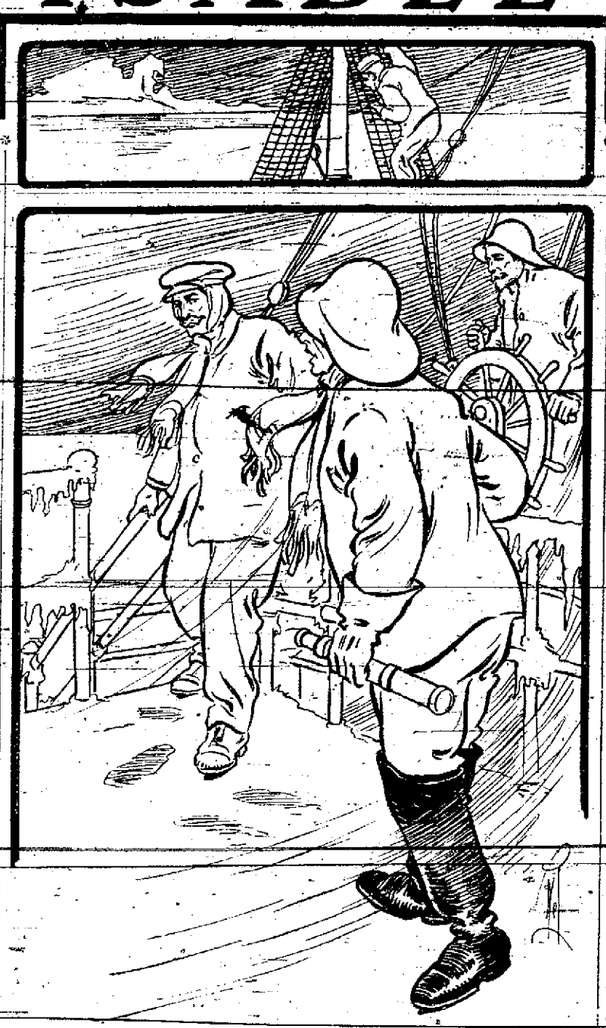

SYNOPSIS.

The story opens with the introduction of John Stephens, adventurer, a Massachusetts man marooned by authorities at Valparaiso, Chile. Being interested in mining operations in Bolivia, he was denounced by Chile as an insurrectionist and as a consequence was hiding. At his hotel his attention was attracted by an Englishman and a young woman. Stephens rescued the young woman from a drunken officer. He was thanked by her. Admiral of the Peruvian navy confronted Stephens, told him that war had been declared between Chile and Peru and offered him the office of captain. He desired that that night the Esmeralda, a Chilean vessel, should be captured. Stephens accepted the commission. Stephens met a motley crew, to which he was assigned, and gave them final instructions. They boarded the vessel. They successfully captured the vessel supposed to be the Esmeralda, through strategy. Capt. Stephens gave directions for the departure of the craft. He entered the cabin and discovered the English woman and her maid. Stephens quickly learned the wrong vessel had been captured. It was Lord Darlington's private yacht, the lord's wife and maid being aboard. He explained the situation to her ladyship. Then First Mate Tuttle laid bare the plot, saying that the Sea Queen had been taken in order to go to the Antarctic circle. Tuttle explained that on a former voyage the last named ship, the Donna Isabel was lost in 155. He had found it frozen in a huge case of ice on an island and contained much gold. Stephens consented to be the captain of the expedition. He told Lady Darlington. She was greatly alarmed, but expressed confidence in him. The Sea Queen encountered a vessel in the fog. Stephens attempted to communicate. This caused a fierce struggle and he was overcome. Tuttle finally squaring the situation. Then the Sea Queen headed south again. Under Tuttle's guidance the vessel made progress toward its goal. De Nova, the mate, told Stephens that he believed Tuttle, now acting as skipper, insane because of his queer actions. Stephens was awakened by crashing of glass. He saw Tuttle in the grip of a spasm of religious mania and overcame him. The sailor upon regaining his senses was taken ill. Tuttle committed suicide shortly. Upon recovery of the crew Stephens assumed the leadership and the ship sailed to continue the treasure hunt. The islands being supposed to be only 200 miles distant. Tuttle was buried in the sea, Lady Darlington pronouncing the service. Stephens awaking from sleep saw the ghost supposed to have formed the basis for Tuttle's religious mania. Upon advice of Lady Darlington, Stephens started to probe the ghost. He came upon Lieut. Sanchez, the drunken officer he had thrashed in Callao. He found that at Sanchez' instigation Engineer McKnight played "ghost" to scare the men into mutiny on the ship.

CHAPTER XVIII.—Continued.

He promised with an eager earnestness that went far toward convincing me—I had not only conquered the man, but won his friendship as well.

"Then wait here, McKnight, until I can get back to my station through the engine room. In ten minutes you slip through, and let this end it. Shake hands, my man."

He gave me a grip I felt, and so I left him, a mere shadow in the black passage.

Lady Darlington stood within the door of her cabin waiting for me, her face brightening as I emerged through the pantry door.

"Who was it?"

"McKnight; I caught him in the very act, but shall keep it from the crew. There will be no repetition of this affair, I am sure, for now we are homeward bound."

How quickly her gray eyes lighted up, her hands instantly clasping mine.

"Homeward bound, Mr. Stephens! Have we already attained the spot sought in this sea? Was there nothing discovered there as a reward for all this long voyage?"

"No, we are not yet there, but I have determined upon turning back. I can not take you any farther into danger."

"But why? why? Is the peril so terribly desperate? How much farther south must we go?"

"With fair luck, the wind holding as it is, we might attain the position to-morrow. 'Tis not a long run, but, Lady Darlington, I am afraid to risk it. The slightest slant of wind will bring the ice crashing down upon us. We are under Damocles' sword, suspended by a hair. This is the beginning of winter in these latitudes—of fierce gales from the south sweeping across leagues of frozen waters. We have been wonderfully fortunate thus far, yet a single day, aye, a single hour, might seal our fate beyond all hope of escape. I might take the chance if we were all mere adventurers on board, but I dare not trifle any longer with your life."

"I am not that kind of a coward, Mr. Stephens. You—you owe it to those men to push on, now we are so near their goal. You have pledged them your word, and—and I want you to keep it."

The companion-door slid back, and a man came heavily down the steps. As he caught sight of us he pulled off his cap awkwardly.

"Mr. De Nova sent me to call you, sir," he said. "It's four bells."

CHAPTER XIX.

In Which We Attain 65° 17' South.

When morning arrived the Sea Queen was plunging through an angry sea, in the midst of a raging snow storm which effectually concealed all our immediate surroundings. With vivid remembrance of those vast ice fields lying off our starboard quarter, and the certainty that numerous bergs were drifting not far ahead, we were compelled to slow down our engines, feeling a way cautiously through the white fog. The cascades hurling over our bows and [illegible] had accumulated to such a thickness as to be weighting us down by the head, and had to be chopped loose and flung overboard in great blocks.

Within a Minute De Nova Had Joined Me, His Eyes Still Heavy with Sleep.

It was not far from noon when the heavy snow clouds broke and went scurrying away like a flock of birds, leaving the wide sweep of waters clear to our view, with a yellow sun hanging cold in the pale blue of the

I hardly knew where we were, not feeling at all certain about the extent of our drift during the past 24 hours, and so hastily brought my instruments on deck and shot the sun, stepping into the chart house to figure out our position. The result sent a sudden thrill of exultation through me.

"We have attained the spot!" I exclaimed, as I glanced up and saw her gazing in at me through the open door. "Now we will ascertain the truth of Tuttle's vision."

"The spot? Do you mean this is the point of sea we have been seeking?"

"Ay! and now, thank God! we can head the other way."

I sprang eagerly past her, clinging to a life-line so as to keep my feet on the icy planks. The glances of the fellows turned upward toward Symes, now securely posted on the forecastle yard, the glasses to his eyes. One or two among them, including Anderson, clambered to the top of the forecastle where they could see ahead.

"How the hell," the latter yelled, "do we know this is the place and—and—why from that point of variance, that you aren't foolin' us just to get back?"

The crowd turned their eyes on me, and I heard a [illegible] of approval.

"Principally because I say so," I shot back with a [illegible]. "This ship with our course [illegible] day by day is under my [illegible] and my figures are [illegible] for this day's sailing."

"But we don't, any of us know anything about that."

"True enough, but there happens to be one on board who can figure it out for you if you doubt my word. Lady Darlington can do it."

The rising medley of growling voices ceased almost instantly, and if I had felt any question as to what her ladyship would do it was immediately silenced. She slipped to the rail of the stairs, her hood thrown back, her hair blowing in the wind.

"I believe thoroughly in Mr. Stephens," she said, clearly, "but it is true that I know something of navigation, and if you really doubt his statement I will figure it out for you."

"Now you hear that, lads," my voice ringing out stern over the hubbub. "You'll believe this lady if her results are the same as mine. Now stop your growling."

I hollowed my hands for a hail aloft.

"What do you pick up, Symes?"

His words came back in a thread of sound as he looked down upon us from his bobbing perch.

"Not very much, sir, except water. There's a hell of a big field o' ice out yonder," pointing with one hand, the other gripping the spar, "but it's mostly flat, an' all glistenin' with snow. There's maybe a dozen bergs ahead an' off the port quarter, mostly medium size, but with the devil of a big fellow a point or so to the north."

"Any land?"

"Not a sign, sir, unless that's it I take for a big berg. The shadows look dark enough for rock."

"Ease her off two points, wheelman."

"Two points it is, sir."

We stood there, silent and motionless, waiting anxiously, the men ranged along the rail, with their eyes all turned forward. I rang for full speed, and the Sea Queen fairly leaped ahead through the icy smooth, flinging clouds of white spray over the heedless figures. Within ten minutes we began to perceive the huge mass we were approaching from the deck, and never before had my eyes looked upon so gigantic and majestic a mountain of ice. It was one immense cliff towering into the upper air, being fully 300 feet high, and not less than 1,200 feet in length, with vast glittering pinnacles rising still farther into the sky, its entire front a sheer precipice, gleaming in cold blue, with hardly a darker shadow anywhere to yield relief to the eye. We rounded its eastern edge so closely one could have tossed a biscuit from the foreyard against its smooth front, the swell of its motion tossing the daring yacht like an eggshell. Symes clung to his perch aloft with the grip of a monkey, swinging back and forth to the wild swaying of the spar. Suddenly he yelled down:

"There's wind comin' from the sou'west, sir."

"Heavy?"

"Looks to be a stiff breeze, an' it's bringing more snow."

"Lay down from aloft."

I sprang over to consult the binnacle-card, and then cast one swift, comprehending glance at the thickening gloom in the southwest. Beyond doubt the change had come.

"Give her two more points north, wheelsman; keep her head nor'east by nor'—steady so. Mr. De Nova, send another man up here to the wheel. All hands now; stow everything; fall on to those gaskets lively, my lads; we're in for a blow, and a run for our lives."

To my amazement scarcely a man among them stirred, the eyes of the majority turning toward Anderson. Evidently there was an understanding between them; they intended to revolt and had chosen him their leader. He stood just in front of the forecastle, a lumping big figure in his heavy clothes, his coarse face and ugly jaw showing beneath a fur cap.

"What yer turnin' north for in such a hurry, Mr. Stephens?" he growled, hoarsely. "It's not by vote o' the crew, an' we're the ones that's got they say of it on this voyage. We're for keepin' along this line o' latitude for a day or so anyhow. Tuttle might 'a' got his figgers tangled an' missed a few leagues. Anyhow, we want the lady to give us her reckoning first."

I felt the hot blood leap to my face, and my teeth clenched as I leaned over the rail gazing down at him.

"Lads," I said, striving to master myself. "I've put you exactly where I promised I would; I've shown you all that was here. You can see for yourselves what will happen if we hold on any longer. The wind has swept around; it is going to bring that whole pack of ice down on us. We've got to run for it, or be crushed. Now what I want to know is, are you with me, or with Bill Anderson?"

They held off muttering, yet casting uneasy glances over the rail. Anderson stamped angrily on the deck.

"Oh, to hell with yer fine words," he said, grimly. "What if the wind has changed a bit? Can't we beat off the floe under steam the same as we did before? We're sailor-men, and not afraid of a rough sea. For one, I'm damned if I leave that gold 'to rot here without huntin' for it."

Words were clearly useless, and I ripped back my heavy coat, dragging off my gloves, all patience exhausted.

"Come on, De Nova," I exclaimed, "you've got sense enough to realize what this means."

I was over the rail with a leap, fronting them on the deck. Almost to my surprise the creole landed beside me, and without a word we struck out at the heads in our front. It was a fierce mix-up for a minute, yet only a man or two stood with Anderson, the suddenness of our assault taking all the fight out of most of them. I struck Big Bill twice squarely in the face, driving him back against the steps leading to the forecastle deck, over these he fell sprawling, his head thumping the plank. The next instant I had De Nova's antagonists in the rear, and together we laid them out against the rail, and none too gently. The mate's smile had become ugly, and he would have leaped into the rear of the bunch, but I caught his arm.

(TO BE CONTINUED.)

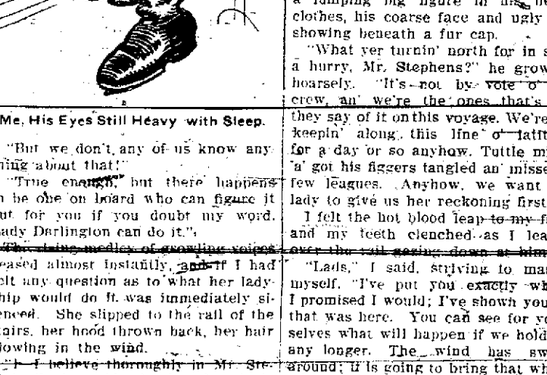

That Settled Mr. Clerklie

Happening That Decided Him on Seeking Another Restaurant.

For years Mr. Clerklie had eaten his frugal but nourishing luncheon in a little restaurant half a block north from his office. He was an easily satisfied person, and what he ordered seemed always to suit him to perfection. The waitresses never knew him to complain.

But one day things went wrong. The butter was rancid, and the bread so moist that Mr. Clerklie, who had decided ideas about hygiene, would not eat it. He did his best, and left the table early.

The next day the same thing occurred, and the day after there was no improvement. He called the waitress to him.

"May I see the proprietor, please?"

The girl disappeared for a minute and returned with the news that the proprietor was out.

The following day as well as the day after there was no improvement in the food and no sign of the proprietor. Mr. Clerklie nearly made up his mind to seek another restaurant. He decided, however, to give them a chance, and on Saturday at luncheon again asked for the owner of the place.

"He's gone out," was the reply.

Mr. Clerklie became bold.

"This is ridiculous!" he exclaimed. "I come here at noontime every day, and every day he is out. Where is he, anyway?"

"We expect him back any minute," said the girl. "He has just stepped out to get his lunch."—Youth's Companion.

The First Postage Stamp.

The postage stamp made its first appearance in 1839. Its invention is due to James Chalmers, a printer of Dundee, who died in 1853. England adopted the adhesive stamp, according to a decree of December 21, 1839, and issued the first stamps for public use on May 6, 1840. A year later they were introduced in the United States and Switzerland and soon after in Bavaria, Belgium and France.

IN THE PUBLIC EYE

RAPS AMERICAN HEROES

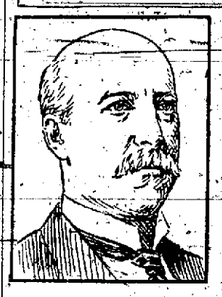

James H. Stark, historian, in his book, "The Loyalists of Massachusetts and the Other Side of the American Revolution," calmly tears the halos from the heads of the ancestors of many of Massachusetts' first families, who pride themselves on their honorable lineage. The book is a most damaging document to the cause of the Sons of the Revolution and other kindred societies and one of the boldest statements concerning the real lives of some of the foremost men of revolutionary days.

In a chapter devoted to the causes of the Revolution the author states: "In Virginia the revolutionary movement of the poor whites, or 'crackers,' led by Patrick Henry, was against the planter aristocracy. It was only very slowly and very deliberately that Washington identified himself with the disunionist cause."

Patrick Henry was one of the most unreliable men living, according to Historian Stark. Byron called him a forest-born Demosthenes and Jefferson, wondering over his career, exclaimed: "Where he got that torrent of language is inconceivable. I have frequently closed my eyes while he spoke and when he was done asked myself what he had said without being able to recollect a word of it."

"He had been successively a storekeeper, a farmer and a shopkeeper, but he failed in all these pursuits and became a bankrupt at 23," declares the author. "Then he studied law a few weeks and practiced a few years. Finally he embarked on the stormy sea of politics. One day he worked himself into a fine frenzy and in a most dramatic manner demanded 'liberty or death,' although he had both freely at his disposal.

"John Adams joined the disunionists probably because he saw that if the revolution was successful there would be great opportunity for advancement under the new government. This proved to be the case."

The author, by quoting from a letter which Adams wrote, shows Boston that Adams was a defaulter and did not make proper return of taxes and that his sureties had to pay about $5,000.

Stark takes up, with careful detail, the Boston mobs and the events leading up to the Revolution. In telling of the Boston massacre, he says:

"The rioters repeatedly challenged the soldiers to fire if they dared and the torrent of coarse and profane abuse poured upon the soldiers is astonishing even in its echoes across the century and would furnish material for an appropriate inscription on the Attucks monument."

COL. GORDON'S SUCCESSOR

Leroy Percy, who recently was elected United States senator to fill the unexpired term of the late A. J. McLaurin, is a lawyer and planter, the son of Col. A. W. Percy, who won his military title in the confederate army and also was a lawyer and planter. The family, one of the oldest in Mississippi, has its home in the rich Yazoo delta country. Senator Percy lives at Greenville, a town of some 8,000 population, which is situated on the Mississippi river and is the county seat of Washington county.

The real test of popular opinion on the senatorship question will come in Mississippi next year, with the holding of the Democratic primary, at which the voters will determine Percy's successor. Percy's election came after a long fight in the legislature. He was nominated on the fifty-eighth ballot of the Democratic caucus—nomination being equivalent to election—by a majority of five votes over former Gov. Vardaman. That picturesque character has announced his intention of being a candidate at the coming primary and he undoubtedly will poll a large vote. It is presumed that Mr. Percy intends to make the primary race also, for the term for which he has just been elected will expire March 3, 1913.

An important issue has been settled to some extent by the legislature in electing Percy instead of Vardaman. The latter has been prominent as a leader of the movement to deprive the negro of a vote by repealing the fourteenth and fifteenth amendments. Percy's election is considered a declaration by the legislature that it does not wish this matter agitated in congress now.

Although he has been active in local politics, Senator Percy never has held office before and never has been a candidate for office. He is a graduate of the University of the South, at Sewanee, and of the University of Virginia, and took a post-graduate course at Princeton university. As a planter he has large personal land holdings and is manager for O. B. Crittenden, one of the richest planters in the south.

Born during the civil war, Senator Percy is considered a representative of both the old and new spirit in Mississippi. He showed himself a good politician in the fight for the senatorship and was the only candidate to develop strength steadily as the contest progressed. His wife is a Louisiana creole; one of his brothers is a prominent lawyer of Memphis, another brother is one of the wealthiest business men of Birmingham, Ala.

NEMESIS OF THE BEEF TRUST

"Who is this man, Pierre P. Garven, who dares to go after us?" inquired one of the beef barons recently indicted at Jersey City.

"You might get some information as to his fighting qualities and ability as an official by inquiring of the Standard Oil Company," was the reply.

By this it is shown that the young prosecutor of the county of Hudson, in New Jersey, having once locked horns with the greatest of all trusts and come out winner, is fitted for the great battle ahead of him when he goes into court to try the 21 packers of the beef combine for conspiracy.

Mr. Garven is not a reformer in the sense in which the term is generally used. He simply believes in the enforcement of the laws. Like Joseph W. Folk of Missouri, Mr. Garven says the laws should be obeyed by all alike, but if the laws as they appear in the statute books are bad laws they should be repealed.

Mr. Garven started out in life just like thousands of other boys. He was born at Bayonne and his first work was for the Jersey Central Railway Company. He studied law at night and after being admitted to the bar served the same company in the legal department. Next we hear of him attacking a corrupt Democratic ring. He lost the first bout but tried a second time and was elected mayor of Bayonne. Then it was that he tackled the oil trust. He did not think the Rockefeller concern was paying enough taxes. If there's anything a trust hates it's taxes, so Mr. Garven had a fight on his hands from start to finish; but he succeeded in tacking $2,500,000 on to the assessment against the Standard. He had tried to add $5,500,000, but was satisfied with the compromise.

Gov. Fort appointed Mr. Garven prosecutor and the young man had not been in office long before he began this fight against the National Packing Company, alias the beef trust, which has branches in every state in the Union and in every important city and town and does a business of $600,000,000 a year.

GREAT BRITAIN'S SPEAKER

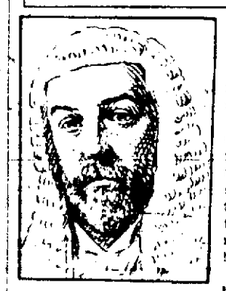

The British house of commons the other day reelected James W. Lowther speaker and for an indeterminate period the right honorable gentleman will preside over the lower branch of the mother of parliaments as does "Uncle Joe" Cannon at Washington.

But the Right Hon. James W. Lowther follows a different system from that of the speaker of the house of representatives at the capital of the United States. Nobody ever calls the British speaker a "czar," a term that has been applied to American speakers. None of the members of the house of commons ever gets into an argument with the speaker. There is no fight against his rules.

Prior to his election Speaker Lowther had been as keen a partisan as anybody. To his Tory mind a liberal was only a polite anarchist. The merest mention of home rule for Ireland made him see red. He spoke his mind inside and outside the house with much vehemence and he was not a man to mince words. He called a right honorable spade a right honorable spade and if any man within the sound of his voice didn't like it he could lump it.

But when he became speaker he became politically dense. He had not—and must not have—a political opinion. So far as party politics is concerned he doesn't know anything.

The emoluments of the speaker of the British house of commons are $25,000 a year, an official residence, $5,000 a year toward its equipment, a web of broadcloth every Christmas and a buck and a doe each year from the master of buckhounds. When the speaker wants to retire from office he gets a pension of $30,000 a year.

NEWSPAPER ARCHIVE®

Manager's Troubles

Getting Best Results from Office Girls

By THURDE RAYLE BRUCE

RUNNING an office with 25 or 30 girls from 16 years to an indefinite age is no easy task. To get good results the force must be controlled with the utmost care and impartiality. At the best the office manager is not popular, for almost every girl must be corrected during her term in office and after she has reached the office age she is sensitive when called down and the office manager is at once branded as a "grouch."

A few of the many things the office manager has to contend with are: coming late to work; staying away entirely for the day on account of some slight excuse, such as a headache "was up late the night before and do not feel well;" talking about the eat time they had the evening before; gossiping in the washroom; quitng about 30 minutes before closing time to make their toilet for the ip home.

Many girls wear clothes in the office that would be more appropriate a theater or at a house party. A "peek-a-boo" waist in the office is as uch out of place as a dressing sack would be at a ball or club. The fancy stume in the office distracts the girl's mind from her work and attracts e attention of others and thus creates a cause for mistakes. If all girls uld wear plain, simple clothing, something comfortable and becoming, ey would make better clerks, have better health and cause the office anager to go home in a better frame of mind.

Too many girls do not realize that they are employed to work between rtain hours for which the company pays them a certain salary and that e time spent in idle talk and primping is like taking something that es not belong to them.

In an office of 25 girls each one on the average will exhaust 45 minues each day on something that does not interest the company, which eans one girl's time for 18 2-3 hours. In other words, the company is ying out every day for 2½ girls' time for which they get no benefit. his is based on eight hours for a day's work and where 25 are employed.

Girls easily take offense at some little thing that would not even be ticed by a boy. If the boys have anything to settle with a fellow worker is fought out on scientific lines, is soon over, and the next day the distants are the best of friends. The girls will pout and sulk around about for two or three weeks and then never entirely forget it.

Girls as a rule do not consider the interest of the company like a y firm, they do not expect to remain and advance with the business. The ject in working is to earn some pin money and then retire as some man's fe.

Girls will allow little things to keep them from the office that a boy would laugh at. About the time a girl becomes valuable to a concern she becomes more valuable as a may's wife, unless she has passed the marriageable age and a new girl must be taught the work all over again. I recall a case of a young woman who was granted the usual two weeks' vacation last summer, and on the Monday morning she was expected to report for work the office manager received a letter stating she intended to be married in a few weeks and would not be back to work. This was known by the young woman before going on the vacation and the company should have been notified. If she had reported for work as usual after her vacation and the company had notified her that her services were no longer required it would have been a "terrible thing."

Southern People Dislike Cold Weather

By GEORGE L. BURROUGHS
Of Saginaw, Mich.

The differences which climate occasions between the people of Uncle Sam's country are noticed when we travel.

When I left home a few days ago I observed a gang of workmen very busy on the construction of a new bank building, although the thermometer that morning showed a couple of degrees below zero. They were used to such weather and worked without any great discomfort, and pretty soon I took a train for the south on a trip that ended in one of the side water counties of Virginia, which I reached by boat from Baltimore.

On the boat was a mechanic from some northern city, who told me a job that he had been on for 21 days, when the work should have been ompleted in just half that time. He said that a little cold snap was ponsible. He did not mind it personally and was going about in his rt sleeves, but his fellow workmen shivered as though the north pole t been turned loose among them (it was about 30 above) and not a lick labor would they do until balmy weather returned.

Hard to Agree on Time for Peace

By W. M. STODDARD

Because of the fact that a long time has been required to arrive at the present state of preparedness for active warfare by the various nations, each having looked upon such preparations as obligatory, it appears that a disbanding of standing armies and navies will not be accomplished in haste, no matter what the terms of international peace may be in the future.

Would it not be a good plan to begin by agreeing not to build any more war vessels whatever, nor to enlist any more men for a given number of years?

Then if the powers are in harmony h international peace ideas, let them disband by degrees the greater t of the men in service and sell the paraphernalia of war to the highbidder, to be used for holier purposes.

Stopping White Slave Traffic

By JOHN P. BENNETT, M. D.
Of Chicago

Now that the white slave traffic is uppermost in the public mind would it not be of the greatest benefit to have the clergy and others engaged in the warfare hold regular meetings for women only?

A strenuous and unwavering campaign of extermination is called for. "Men love darkness rather than light, because their deeds are evil."

The most effective corrective of vice is the fullest possible publicity which can be given to it.

Many a vicious man or woman is deterred from the practice of vice by fear of overy. The fullest light which can be thrown upon the villainous le in bodies and souls is desirable. Women have the care of children, r bringing up and training.

The mothers of the community should be informed of the snares ch menace the young lives.

Ignorance of the truth is not innocence and ignorance of the strength he enemy and of the position the enemy holds never yet won a battle, nd no physical.

Being Presented at Buckingham Palace

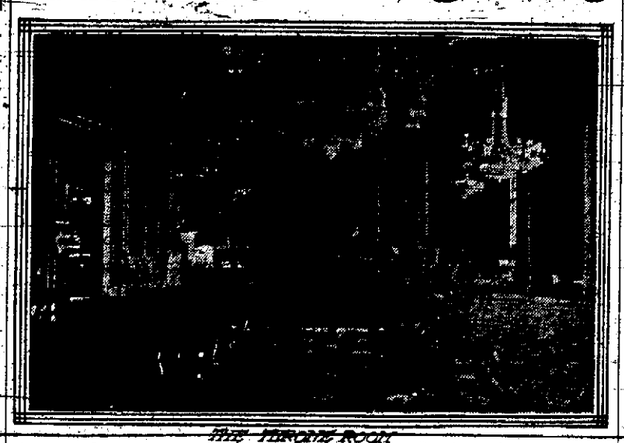

THE THRONE ROOM

ANY lady wishing to attend one of their majesties' courts at Buckingham palace must first find some one to present her.

This lady must be personally acquainted with and responsible for any whom she presents, though at the same time the acquaintance may be of the most perfunctory order.

For instance, the two may not have met until the day they attend the court, but in spite of that the lady undertaking the presentation will, in a way, know all about the lady presented, and will have made all inquiries as to her antecedents, etc. Did she fail to do so the consequences might be very unpleasant, and she would certainly not be invited to court again were it to be afterward discovered that she had presented some one not entitled to the honor.

Having secured an introduction to some lady of position, the next business is to beg of her the favor of presentation.

This granted, the lady presenting writes to the lord chamberlain, board of green cloth, St. James' palace, expressing her wish to attend at a forthcoming court, indicating the precise date—if the dates have been announced—and giving the name and other particulars of the lady she wishes to present.

If the latter be unmarried, her father's name and occupation (if any) must be given, his address, that of his property (if any), and so on, by no means omitting to state the nationality of the family.

One often has to wait for an answer. The lord chamberlain may wish to prosecute inquiries on his own account, and the application may or may not be followed by invitations.

Each lady, when applying, has to state whether she wishes to attend the first or second court of those about to be held, but it is not expected that any applicant should ask permission before Easter to attend one of the courts held in May.

Nowadays no one is allowed to present more than one lady in addition to her daughters or daughter-in-law.

Should her application be accepted, she will receive the necessary cards from the lord chamberlain's office; but if any circumstance should interfere with her being able to present herself on the date arranged, she can make her excuses in writing to the Lord Chamberlain, who will, if possible, and should she wish it, transfer her name to the list for a future court in the same season.

The invitations are always for 10 p. m., but most of the guests have already arrived and are in their places by that hour.

The unaccustomed visitor sometimes wonders how she will know exactly what to do when she gets to the palace, and feels rather troubled lest she should be guilty of some solecism.

But she need have no fear on that score. From the moment she alights she will find every step of the way made smooth. Her cards in her hand, she is guided by gorgeously uniformed officials to the cloak room, and, having left there her outer wrap, she is conducted by other officials up the grand staircase, always banked with beautiful growing flowers and bordered with tall palms on either side.

Arrived at the top, she hands her cards to one of the group of attendants, and is conducted to an antechamber, where she awaits the moment of her presentation.

Peeresses are led to the ballroom and conducted to their seats there, but all who are to be presented, whether on accession to title, on marriage, or merely as debutantes, remain in antechambers till the prosentations begin.

They miss the sight of the procession of royalties entering, of course, but have an opportunity of seeing it retire later in the evening.

Courts are not now held in the throne room, as in Queen Victoria's day, but in the beautiful ballroom of Buckingham palace.

At about 10:30 the royal family enters, preceded by many officials in brilliant uniforms, the latter all walking backward with staves and wands. The king wears a field marshal's uniform and the Ribbon of the Garter, with other orders. The queen, always exquisitely dressed, also wears the Blue Ribbon of the Garter and other orders, among which her own Danish (a deep carnation red) usually appears. Her majesty's jewels are magnificent.

The procession includes any other members of the royal family who may happen to be in town, and there is very often a distinguished guest.

The peeresses and ladies of the diplomatic corps are ranged on either side, standing in front of the gilt chairs to which they have been conducted on their arrival. Among them are men in military or naval uniform, or court dress (black velvet, silk stockings, and buckled shoes), and the scene is one of great beauty.

The national anthem is played and the royal party passes to the dais, before which debutantes and other ladies to be presented pass.

Directly the sovereigns have seated themselves a red silk cord is drawn across about four yards in front of them. On the other side of this cord the ladies presented have to pass, make a deep obeisance, and gracefully back out without tripping themselves in their gowns.

When the court is at Buckingham palace, the normal regime of affairs is quite altered on Sundays.

The members of the household rise an hour later on Sunday, and the number of ladies-in-waiting on the Queen and the equerries in attendance on His Majesty is reduced usually by one-half. The non-resident members of the household, except on special occasions, such as when some foreign royal guest is being entertained by their Majesties, do not as a rule attend at court on Sunday.

Divine service is held in the private chapel at 11:30 a. m., which the king and queen always attend. The chapel is not open to the public, but members of the household are allowed to bring their friends to services on certain occasions.

A very strict rule is that the whole congregation must be in their seats five minutes before the service begins, and this regulation is scrupulously observed by their Majesties themselves.

After service the royal party, which frequently include the prince and princess of Wales and their children if they are in London, takes a walk in the palace grounds before luncheon; after which, the queen generally goes to Marlborough House, where she constantly dines on Sundays.

King Edward and Queen Alexandria probably prefer to spend Sunday at Sandringham than anywhere else, as a matter of fact, they are, comparatively speaking, seldom able to do so; it is, indeed, doubtful if their Majesties are at Sandringham on more than a dozen Sundays in the year.

Sunday at Sandringham is observed by their Majesties as it is in many country homes, but perhaps the king and queen spend the Sabbath more in accordance with traditional English ideas than others.

Among the Sunday guests at Sandringham is frequently some well-known cleric who comes to preach at morning service in the quiet, homely little chapel where so many crowned heads and other distinguished persons have worshiped.

Their Majesties always make a point of joining their guests at breakfast on Sunday when at Sandringham, which, on ordinary occasions, is served to the sovereign and his consort in their private apartments.

Holding the Line

By LAWRENCE ALFRED CLAY

(Copyright, 1909, by Associated Literary Press.)

When two peppery old chaps like Commodore Renshaw and Gen. Fairly—one from the navy and the other from the army—both widowers, and one having a son and the other a daughter—both parents aching to argue and discuss, and neither willing to give an inch—are set to live side by side, what's the natural consequence?

Wrangle? Why, they wrangled from the very first day. That was about the Spanish war—as to whether the army or navy brought about peace. The next was on politics, the next on religion, and they got so they wrangled about the weather. They wrangled, and yet they visited each other.

"Egad, commodore, you are an old fossil, and your words don't count, and I'll never darken your door again, sir!" Gen. Fairly would exclaim as he left the house of the former in a huff; but he would be over again next day with something new to argue about.

"Egad, sir, but for the navy and Santiago where would you doughboys have been—where, sir?" the commodore would exclaim with very red face. "We saved you, sir, and here you are, pretending to tell me of war! Yes, sir, and I'll go home, sir, and I want you to keep your hens at home or I'll shoot them, sir!"

But the hens continued to roam in his garden, and he didn't shoot. They thought they were in deadly earnest—those two old heroes—but they weren't. They were bluffing.

The spring that both reached the age limit and were retired they went up the Connecticut shore and bought villas side by side. At that time Eunice were abusing the government instead of each other. At that time Eunice Renshaw and Grant Fairly, the respective daughter and son, were away at college, and both came home the

WE ARE HERE TO SHOOT EACH OTHER UNLESS OBJECTIONABLE CHECKS STRANGE

last of June, to find that the commodore and general had at last found something worth wrangling about.

It had been discovered that a certain cherry tree that gave promise of a great yield stood about on the line between their two residences. That is, they agreed on the "about," and then each claimed it was on his line. They began in argument and ended in air uproar.

The commodore secured the services of a surveyor, and the man of the chain and theodolite found that the tree stood a full inch on the naval man's land. Then the general brought out another surveyor, and after two surveys it was found that the tree was his by two inches.

"Egad, but I'll go to law," exclaimed one officer.

"And I'll defend my rights with a shotgun," exclaimed the other.

Each one announced and declared and contended that it was the principle of the thing, and not the cherry tree he had at stake, and each one had purchased the wire to run a fence along and take in the tree. Thus matters stood when the young folks came home for the summer vacation.

"Why, poppy, all the cherry trees around here are not worth your quarrel," replied Miss Eunice after hearing the father's story.

"But principle, daughter—principle. I have lived up to it all my days, and I must uphold it now. Think of an army officer trying to claim my tree, and he belonging to the very troops we saved from capture by sinking Cervera's fleet! I shall stick to my guns—to my guns!"

"You officers are acting like a couple of boys, dad," was the comment made by young Fairly. "You've got a dozen cherry trees on the grounds; why fight about that one?"

"Grant, you must look at the principle of the thing. Am I to be bulldozed and walked over like a child? It would be bad enough if any other man tried it, but he—supposed to be an officer and a gentleman! If the army hadn't been at Santiago the fleet wouldn't have been there. I shall defend that tree with my life."

As the days went by the young people heard so much about that cherry tree that they instinctively began to take sides. They had heard of each other through their fathers, but had never met.

A week went by without a move on the part of the enemy, and then two servants precipitated a crisis. The general's hens were stoned out of the commodore's garden and the commodore's dog was sent home with a tomato can tied to his tail. What made the matter worse was that both principals were shut up in the house—one from gout and the other from an old wound that had reopened.

"Eunice, you must stand by me," announced the commodore. "I can't get out, and that person knows it, and he will take advantage of my helplessness to run up a fence."

"But what can I do?" the girl asked.

"Take a revolver and patrol the line. If there is any fence building, shoot."

"Grant, my son, you must see this through for me," groaned the general. "That person will hear of my helpless condition and run up a fence. He must not be allowed to."

"But I don't feel like getting into a muss," was the reply.

"There will be no muss if you are firm. Take a gun and let yourself be seen on the firing line."

The ground between the houses, which stood a hundred feet apart, was covered with ornamental bushes. Miss Eunice was the first to arrive. She took shelter behind a bush a foot this side of the disputed line.

That question was soon answered. She looked up to see a young man, revolver in hand, standing within seven feet of her. He was also on the firing line. The two looked at each other and then away. Then they looked back again. Then the young man said as he raised his hat:

"I am the general's son, and I presume you are the daughter of the commodore."

Miss Eunice inclined her head.

"We are here to shoot each other under certain circumstances."

Miss Eunice lifted her revolver into view and tried to look very brave.

"We are both determined persons, and probably both will fall. It is also likely that our respective fathers will fall."

"Mine can't get out to fall," said Miss Eunice before she had time to think.

"Nor mine," laughed young Mr. Grant. "If there is any shooting to be done it must be between ourselves. Shall it be a regular duel or promiscuous firing?"

Miss Eunice wanted to look very savage, but in place of that her face took on a smile, and finding herself defeated she threw her weapon on the ground.

"A truce, eh?" laughed the young man, as he also tossed away his weapon. "Now, please let me go to the house with you."

"But my father. He's—he's—"

"Yes, I know, and so's mine. They are two foolish men, and we are going to talk to them. The idea of a quarrel over a cherry tree!"

And young Mr. Fairly walked in and faced the commodore, and he talked so well and laughed so often that the old veteran, who had been ready to eat him up, finally said:

"If your father will say that it was the fleet that did the trick at Santiago, I think—think that will settle it."

"I am ready to admit that we couldn't have done without the fleet," replied the general when he had got over his astonishment, "but I think the commodore ought to be willing to admit that if the navy had been at Gettysburg, it could not have won a greater victory than the army did."

Before high noon all was settled and the wire fencing put away for good, and on the third day the two veterans were well enough to sit on the veranda as of yore. They had been smoking in silence for five minutes when the general said:

"Commodore, you are a sly old dog."

"General, you are the same."

"But we sly old dogs are going to get left. The young folks made a peace that they might fall in love and be married next year about this time."

Wise Physicians Trace Many Serious Illnesses to Their Beginning in Colds

You will avoid a deal of danger if you get rid of your cold at its start. Neglected it is going to grow worse.

DON'T DELAY. GET

HALE'S HONEY OF HOREHOUND AND TAR

It will cure your cold and do you no harm. The earlier it is taken, the quicker it cures. It is palatable and does not disturb the disgestion. All druggists keep it.

BE SURE AND GET HALE'S

PIKE'S TOOTHACHE DROPS CURE IN ONE MINUTE

Seek Individuality.

Be true to yourself and the world will be true to you. Whatever you say, write or do, stamp it with your own individuality—grapple fearlessly with your own ideas, express your thoughts and do your work in your own way.

History of New York Street.

The maiden name of Nassau street, New York, was Pie Woman's lane. It was opened in 1696 by a man named Kay, who obtained the right to make it a cartway to what is now City Hall park.

Diogenes Modernized.

He discoursed from a grocer's tub, did that pestiferous old dub, they called Diogenes. He argued with the other men and stole some codfish now and then, or swiped the grocer's cheese.

German Thoroughness.

For the purpose of promoting the sale of German goods abroad, instruction courses for cultivating the artistic taste of storekeepers and their salespeople have been instituted in Berlin.

Competition Lowers Prices.

Piassava fiber at one time brought up to $330 a ton in Libera. Competition in other African countries and in South America has forced this price down at times to as low as $42 a ton.

Varying Wood Consumption.

In Germany 37 cubic feet of timber per capita is taken annually from her forests; France is able to get along with but 25 cubic feet; while in this country the consumption is 250 cubic feet per capita.

Pretty Mean Trick.

A Chicago millionaire has published a volume decrying the value of education. Naturally a rich man has enemies, and some particularly bitter one must have inspired the writing of this book.

The Philosopher of Folly.

"These political rings," says the Philosopher of Folly, "remind me of the signs on a shop door. On the outside it says 'Push'—and you've got to shove hard. But once you're on the inside it says 'Pull.'"

Varying Names of Nation.

Spain, to which we owe so large a share of names in the new world, is Espana to the Spanish themselves, Spagne to the Italians, and Espagne to the French.

Another Best Seller.

Perhaps the gilded New Yorker who is writing a gossipy book about the pastimes of the idle rich expects to make a fortune out of the first suppressed edition.—St. Louis Star.

So It Is.

Strother was just four years old when one day he came to me and said, "Mother, I know what a dream is. It is what the pillow tells you while you are asleep."—The Delineator.

Physical Religion.

To keep up a nice balance of work and wear, and to come out a little ahead each day, is a good religion. No man has any right to wear himself out.—Dr. Kellogg.

Great Britain Best Customer.

All countries receive merchandise from the Port of New York, but the best customer is Great Britain. The exports to that kingdom for the last year were valued at $700,000,000.

Powerful Wireless Apparatus.

The wireless apparatus on the Cunard liner Caronia is the most powerful of any in steamship service, having a radius of 1,200 miles.

A Deterrent.

"Medicine," said a little girl, "is something that makes you careful not to catch cold again."—Universalist Leader.

Electricity and Labor.

An electric driven screwdriver, an electric portable hammer and an electric window washer have been invented.

New Electrical Idea

A new windmill apparatus for generating electricity for farm use has been perfected in England. A storage battery supplies the current when the wind is not blowing.

Significance of the Sign

In a little settlement on the outskirts of Chicago two houses stand out more boldly than the rest. These are the domiciles of two Italians of means, who, although being very ignorant men, vied with each other for the social leadership of the locality.

One day a newcomer, in search of temporary lodgings, attracted by a conspicuous sign in the window of the first of these two houses, stepped to the door to make inquiry.

"I see you have furnished rooms here?" he said to the swarthy man who answered his knock.

"Ya," rejoined the foreigner, pointing to the furnished room sign; "dare's da sign."

"Well, if you have one that's suitable I'd like to rent it for a while."

"We no rent da rooms," was the bewildering declaration. "I got my family in here, and dey take up all da house."

"Don't rent any rooms? Why, then, have you that sign stuck in the window?"

"I'll tell you. Las' week dat fellow next door hang such a sign in his front window, an' w'en I see dat I put one of da same kind in my front window, just to show da people dat he ain't da only man in dis place, dat have his rooms furnished!"—Judge.

An Accurate Description.

Editor (to reporter)—What do you mean by writing, 'among the prettiest girls at a dance was Capt. Smith?' The captain is a man.

Reporter—Yes; but he spent most of his time among the prettiest girls there.—Louisville Herald.

Customs of the Rich.

"They used to lay down a tun of wine when an heir was born. When he became of age, he opened it."

"Well?"

"Now they put a few dozen eggs in cold storage."

Lumberjacks Fond of Pie

Toothsome Delicacy Comes Before Soup and After Coffee in Camp Menu.

"Name?" said the employment agent, doubtfully, in response to a query. "Ain't any news, but I'll tell you a queer thing about lumberjacks that came to my attention recently. They are crazy about pie. Yep, pie.

"The main morsel on the logging camp bill of fare is pie. While this is not the pie belt by any means, there is as much of that sort of pastry consumed in this portion of the country as in any part of the United States, not excepting Indiana. Pie comes before soup and after coffee in the lumber camp menu.

"This taste for pie, however, is a cultivated one on the part of the lumberjack. It is not hereditary, as is the case in New England. The pastry desire comes in the form of an education to them. We pie them three times daily and for the pie hotch it means starvation, so they learn to simply crave it.

Pie does not cost much when it comes to a choice between that and beef, and it fills up mighty gaps with a hurriedness. In other words, it cuts down expenses. So the lumberjack likes pie because he has to.

"The difference between butter and butterine is also an unknown quantity in camp. The 'line' is of little consequence to the 'jack' who lathers his bread with a veneer of golden salve, for it matters little to him whether the cow had any part in its production or not. He never heard of cottonseed and albeit it costs the company less."

Country Without Timber.

Nearly $1,000,000 worth of timber was imported into Natal in 1908. The country is practically treeless, so far as there is any commercial value in the timber.

NEWSPAPERARCHIVE®

The Gazette.
WELLSBORO, PA.
THURSDAY, APRIL 7, 1910.

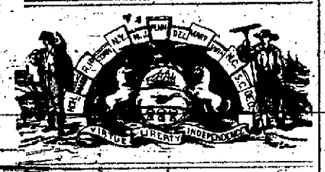

POLITICAL ANNOUNCEMENTS.

The following named persons are announced as candidates for the offices specified below, subject to the decision of the Democratic voters of Tioga county at the primary election:

FOR CONGRESS,

I hereby announce that I will be a candidate for the Democratic nomination for Representative in Congress from the 15th District of Pennsylvania. Primaries, June 4, 1910.

Respectfully yours,
W. B. WILSON.

FOR DELEGATE TO STATE CONVENTION,
A. M. VAN ZILE, of Osceola.

Under the Republican rule of fifteen years, the trusts have gotten such a hold on this country that they dictate the prices that the producer shall receive for his goods, and then they dictate the prices that the ultimate consumers must pay for those goods in their finished state. The country is tired of that sort of deal, and will be heard from at the election this fall.

Pennsylvania will add between 70 and 80 miles of improved highway this year to the roads built under the supervision of the State Highway Department. The State has built 626 miles of road since the [illegible] of a highway Department, the bulk of the work having been done in the last two years. The State has about $675,000 to spend on construction this year. The average cost is between $8,500 and $9,000 a mile.

There is something pretty rotten in our banking laws, or unpardonably slack methods in the management of a bank, when a clerk can continue taking sums ranging from $2500 to $5000, until his stealings reach $180,000, before he is detected. Such is the situation revealed in Cambridge, Mass., when George W. Coleman, a young bank clerk admitted that he took $180,000, and that practically every cent of it was lost in trying to "break a faro bank" in New York.

Three hundred thousand miners in the bituminous coal fields of the United States suspended work last Thursday night and demanded higher wages. The suspension is expected to continue from sixty days to four months. Miners say it is not a strike but a walk-out, pending adjustment of differences. The operators declare there will be no coal famine, large supplies having been laid in. The strike involves nine States and the number of miners affected is as follows: Western and Central Pennsylvania, 100,000; Ohio, 47,000; Indiana, 18,000; West Virginia, 10,000; Illinois, 72,000; Iowa, 15,000; Michigan, 3,000; Kansas, Arkansas, Texas and Oklahoma, 25,000; Colorado, 5,000; Western Kentucky, 5000. Total, 300,000.

Frequently attention is called in general terms to the evils of divorce, but it is not until we are confronted with some of the statistics surrounding the growth of this evil that its enormity becomes impressive. This was done in a sermon delivered by a prominent churchman in Washington on a recent Sunday. From its source it is learned that nearly 1,000,000 divorces were granted in this country during the last 20 years, three times as many as during the same period immediately preceding. Coupts to the number of 3,000, we are told, spend most of their time in the pleasant occupation of disrupting American homes. But perhaps the most startling statement made by this clergyman was to the effect that the United States is second only to Algeria and Japan with respect to this abominable looseness in family life. Churchmen may well term divorce America's National nightmare, as did this Washington rector.

The spectacle of a millionaire telling his hearers that he made his millions by robbing the people, that all monopolists do, but that he had begun to recover his conscience and was going to devote his wealth to fighting the system which made it possible, was the unique entertainment provided by the City Club of Chicago at its luncheon a few days ago. The speaker was Joseph Fels, of Philadelphia, head of a naphtha soap company bearing his name. He said he was a disciple of Henry George and would always remain a 'single taxer.' "We can't get rich in a lifetime nowadays," Mr. Fels said. "Under the present system of things, unless we do so by robbing the people. I have made my money that way, and we force it into doing it. You are all doing it. Every one of your self-made millionaires has done it. However, I want to say I have begun to recover my conscience, and I am going to devote my 'swag'—I like to call it that, for that's what it is, to doing away with the cursed system which makes it possible. If any of your millionaires feel the same way about it, for God's sake let's come hands on it. I may be an oddity. It is unusual, perhaps, for a man who has made his money by robbing the people to be willing to be called a [illegible]

GET INCREASE IN WAGES.

The Pennsylvania and Reading Grant Higher Wages to Railroad Men.

Washington, April 6.—Wages for the vast army of men employed on the big steam railways of the country, an army estimated to consist of not less than 625,000 men, are going up by leaps and bounds in an endeavor to keep pace with the greatly increased cost of living.

The Pennsylvania Railroad system, employing almost 200,000 men, announced an increase of 6 per cent. in the wages of approximately 195,000 men, and involving to the company an additional expenditure per annum of about $10,000,000.

Later in the day the Philadelphia & Reading Railroad, one of the big coal carriers, announced a similar increase in salary, involving about 37,000 men. The added cost to the company is about $1,500,000 a year.

The New York Central, and the lines it controls east and west of Buffalo, has increased wages to the extent of $1,250,000 a year; the New York, New Haven & Hartford has made an increase which represents an additional expenditure of $500,000 a year. Other trunk lines, Southern lines and lines west of Chicago and the local roads have made wage increases which, it is estimated, will cost them an added $9,000,000 a year. Thus, from the roads so far heard from, the aggregate wages of the railroad workers in 1910 will have increased approximately $22,500,000.

The New York, New Haven & Hartford Railroad, which recently raised wages because of the high cost of living, however, announced that on May 1 it will increase its passenger rates between this city and Boston. The increases in fares amount to from 2 to 5 per cent. This would indicate that the traveling public will have to pay for the increase in wages.

So far as can be learned, neither the Pennsylvania Railroad Company nor the Reading Company contemplates raising fares to the public in order to meet the added costs of wages. Ultimately, however, it is expected there will be some slight advance in freight rates.

WAR ON BUCKET SHOPS.

Men Are Seized in Philadelphia, Baltimore and New York.

Washington, April 5.—In a crusade of the Department of Justice to close alleged illegal brokerage houses in the United States, sixteen arrests were made simultaneously in New York, Philadelphia and Baltimore. The prisoners were charged with conspiracy, under indictments found in the District of Columbia.

Five arrests were made in New York—R. E. Preusser, Oliver J. Robinson, Leopold Mayer, Louis Cella and Angelo Cella.

Five were taken in Baltimore—Edward Welden, James A. Anderson, Henry M. Randolph, William B. Price and C. T. Moorehead.

Six were arrested in Philadelphia—George Turner, Thomas H. Campbell, H. Owen, Albert Ford, Marshall F. Parrish and Henry C. Stumpf.

The Department of Justice intends to investigate the Western Union Telegraph Company's connection with the three big concerns that were raided for doing a countrywide bucket shop business.

LANSING, MICH., GOES DRY.

Grand Rapids and Port Huron Claimed by the "Wets" by Good Majorities.

Detroit, April 6.—Early returns from the Prohibition vote in thirty-six counties in Michigan indicate that Lenae, Shiawassee, Ingham, containing the capital city of Lansing, and Otsego counties have been added to the "dry" column, and that Oakland County has changed from "dry" to "wet."

Kent, St. Clair and Mason counties, containing the cities of Grand Rapids, Port Huron and Ludington, respectively, are claimed by the "wets" by safe majorities.

ENACTS DISFRANCHISEMENT.

Bills Taking Ballot from Maryland's Colored Voters Passed.

Annapolis, Md., April 5.—The acts known as the Digges bills, which have for their object the disfranchisement of all colored residents who have not owned at least $500 worth of property for two years prior to the time when they ask registration, but which will affect the race's vote only at State and municipal elections in Maryland, passed the House of Delegates. The bills need only Governor Crothers's signature to become law, they having been passed by the Senate shortly before 3 a. m. to-day.

MINIMUM RATES TO WORLD.

Tariff Agreement with Canada—President Taft Signs Proclamations.

Washington, April 4.—President Taft signed proclamations granting the minimum rates under the Payne-Aldrich tariff law to Canada, Australia and several less important countries. These proclamations, with a few which will be signed complete the extension of minimum rates to the whole world. About one hundred and thirty nations and dependencies are included in the list.

KILL BLACKHAND INFORMER.

Lured Into St. Louis Clubroom and Assassinated.

St. Louis, April 5.—Peter Cordone, a Sicilian, was murdered in the St. Louis headquarters of the Mafia for giving information about the Black Hand operations of some of its members. It is said Cordone was lured to the clubroom with an invitation to attend a celebration. His body was found riddled with bullets in the deserted clubroom. A score of Sicilians were arrested.

N. Y. Central Raises Wages

New York, April 4.—W. C. Brown, president of the New York Central, announced that the wages of yard conductors and yard brakemen would be increased, these being the only men affected. The wages of all other employes of the road receiving a monthly salary of $100 or less will be increased 5 per cent. [illegible]

Notice to Bell Telephone Subscribers

AMERICAN TELEPHONE & TELEGRAPH CO. AND ASSOCIATED COMPANIES — LOCAL LONG DISTANCE TELEPHONE — BELL SYSTEM

THE practice of rendering bills monthly has become practically universal among public service companies. In recognition of this fact, and in deference to a very general demand, we have this month adopted the practice of rendering bills for telephone service monthly in advance.

In Wellsboro

Beginning with April we will discontinue the practice heretofore in vogue of making collections for a period of three months in advance and of charging a penalty for accounts not paid promptly.

In addition to rendering rental bills each month, we have adopted a less cumbersome method of billing charges for toll service. This method we believe will find favor with our large and increasing list of toll patrons.

These changes are in line with our policy of simplifying our business methods as far as possible in order that the public may find it easy and convenient to do business with us.

Use The Bell

New York Telephone Company
Every Bell Telephone is the center of the System

11

A MAN'S HOUSE IS HIS CASTLE

IT SHOULD BE FORTIFIED—protected with good paint. Ten houses are burnt up by slow decay, from not being properly painted, to every one that is destroyed by fire. And yet, it costs but little to keep a house well painted, if the right kind of paint is used. The best painter in the world cannot do a good job with poor paint, but give a good painter

PATTON'S SUN-PROOF PAINTS

and you will surely get a job that will look well and wear well. They are economical paints because they cover so much more surface and wear so much longer than ordinary paints. They are sold by reputable retailers whose business existence depends upon the continued patronage of satisfied customers. Get Color Cards and information from

Roberts Hardware Company

Next Door to the First National Bank

TREASURER'S SALE OF UNSEATED LANDS OF TIOGA COUNTY, PA.

In pursuance of the several Acts of Assembly regulating the sale of Unseated Lands for taxes, I will expose to public sale at the Treasurer's office in Wellsboro, on the SECOND MONDAY IN JUNE, (being the 13th) 1910, at ten o'clock in the forenoon, the tracts of land described in the following list, unless the taxes, interest and costs are paid before that time. No money will pay any of these taxes before the sale will please apply to this office for the amount of interest and costs.

ARTHUR H. DARTT,
Wellsboro, April 7th, 1910. Treasurer.

No.	Acres	Warrantee	Assessed to	Tax
		CHARLESTON.		
1577	54	Hews & Fisher	J. N. Bache	$11.28
4473	112	Jas. Wilson	M. J. Mickle	11.68
1724	60	T. M. Willing	Harriet Seldig	3.18
1784	54	T. M. Willing	Nelson Smith	6.18
		CLYMER.		
2296	100	W. Willink	H. & J. Tubbs	5.72
2297	50	W. Willink	H. & J. Tubbs	2.86
2296	250	W. Willink	M. J. Potter	27.50
		COVINGTON.		
1784	45	T. M. Willing	M. F. Potter'n	3.87
		DELMAR.		
4228	150	Jas. Wilson	E. B. Young	14.70
[illegible]				
		DUNCAN.		
1581	238	Hews & Fisher	T. B. Field&Son	5.33
1584	300	Hews & Fisher	T. B. Field&Son	6.90
1584	300	Hews & Fisher	J. N. Bache	165.60
1584	100	Hews & Fisher	J. N. Bache	4.64
4253	90	James Wilson	J. N. Bache	22.05
1580	36	Hews & Fisher	Frank Putney	5.52
1580	104	Hews & Fisher	Keyst'ne Ld Co	11.58
		ELK.		
4466	100	James Wilson	E. B. Young	8.70
4445	579	Wm. Willink	A.M.&Jas.Prest'n	9.49
4445	314	W. Willink	F.Wat'ns&J.H.Rich's	4.35
		GAINES.		
2303	106	W. Willink	Young & White	13.88
	99	W. Willink	Jesse Rexford est	3.15
2501 / 2479	50	W. Willink	Luther M. Smith	3.30
2427	166	W. Willink	Smith Bros.	26.44
2262	279	W. Willink	Otto Braun	18.39
2479	328	W. Willink	Otto Braun	22.30
2427	70	W. Willink	Otto Braun	[illegible]
2297	187	W. Willink	Crandall & Tubs	6.15
2335	552	W. Willink	R. G. White	18.77
		HAMILTON.		
[illegible]	432	Wm. Wilson	Aylesworth Bros	73.28
[illegible]	367	Wm. Wilson	Aylesworth Bros	2.64
[illegible]	132	Wm. Wilson	Aylesworth Bros	2.58
5978	36	Nic'n&Griffith	Frank Gilbert	2.58
		LAWRENCE.		
	839	Robt. Gilmore	John Ransom est	96.48
		LIBERTY.		
5978	89	Nic'n&Griffith	F. M. Sheffer	7.27
1177	93	C. Willing	Geo. M. Foote	7.13
1178	63	C. Willing	A. R. Spicer	7.59
1181	26	C. Willing	A. R. Spicer	3.26
1182	67	C. Willing	H. Goldberg	5.61
1181	33	C. Willing	H. Goldberg	3.28
1178	80	C. Willing	H. Goldberg	8.06
1176	90	C. Willing	Albert Norman	6.80
1176	37	C. Willing	Geo. Norman	3.45
1183 / 1176	52	C. Willing	Robt. Heyter	2.08
5978	50	Nic'n&Griffith	Wm. Doe & Co.	6.99
5978	29	Nic'n&Griffith	Otto Schaubecker	2.00
	50	C. Willing	John McKeevan	3.50
		MIDDLEBURY.		
	40	C. Willing	Wm.Kib'l & T.M.Art'r	1.68
	30	C. Willing	Wm.Kib'l & T.M.Art'r	1.14
	94	T. Willing	Wm. Kimball	3.71
	203	T. Willing	Benjamin & Burr	8.39
	111	N. R. Searles	S. E. Coles	4.37
	100	J. Wilson	John Badman	11.72
		MORRIS.		
4349	110	J. Wilson	John&RMBlackw'll	5.91
4383	59½	J. Wilson	H. W. Blackwell	5.18
4476	112	J. Wilson	Louis Lockwood	13.20
1582	100	Hews&Fisher	A. R. Spicer	2.35
4386	250	J. Wilson	A. R. Spicer	6.35
1559	50	Hews&Fisher	L. W. Hart	1.79
1557	50	Hews&Fisher	Mary Borst	2.35
4387	90	J. Wilson	E. J. Burke	11.80
4379	104	J. Wilson	E. J. Burke	21.32
4378	96	J. Wilson	E. J. Burke	10.58
		OSCEOLA.		
5179	80	J. Strawb'e	Tubbs & Barker	17.92
		RICHMOND.		
[illegible]	300	J. Wilson	Wm. Kimball	27.00
4483	660	J. Wilson	DeMott Bros	59.40
		RUTLAND.		
1577	70	R. Gilmore	J. C. Rossa	8.96
1217	170	R. Gilmore	H. Goldberg	3.36
1217	170	G. Harrison	H. Goldberg	2.38
		SHIPPEN.		
4455	900	Wm. Willink	B. C. Wickham	78.48
4455	134	Jas. Wilson	Emma Wilson	10.67
2262	90	Wm. Willink	Frank Cummings	5.74
2292	106	Wm. Willink	Julian Lattimer	5.87
		TIOGA.		
5643	444	S. M. Fox	F. B. Smith	5.69
5645	449	S. M. Fox	F. B. Smith	30.55
		UNION.		
2	417	W. Wilson	Oliver Winkle	18.35
	553	W. Wilson	F. G. Sweet	11.90
		WARD.		
5238	86	Geo. Mead	Ellen W. Miller	6.61
5230	80	Geo. Mead	Mrs.H.C.Ward est	23.37
5265	90	Geo. Mead	Mrs.H.C.Ward est	26.85
5265 / 5555	104	Geo. Mead	Mrs.H.C.Ward est	24.10
5264	90	Geo. Mead	Mrs.H.C.Ward est	26.85
984	94	H. Drinker	S. E. Coles	25.30
984	35	H. Drinker	S. E. Coles	4.65
984	25	H. Drinker	S. E. Coles	7.22
5255	110	Geo. Mead	N. N. Betts	25.40
5072	50	Sad'ne&Smith	Horatio Gulick	5.25
	32	R. Gilmore	S. E. Coles	[illegible]
5252	462	Geo. Mead	M'Farlane&A.Wood'd	8.98
[illegible]	618			11.13
[illegible]	63			9.56
[illegible]	221	[illegible]		4.16

[illegible] DIVORCE [illegible] ALLAM CLOSTON [illegible] Leo B. Chapman [illegible] Court of Common Pleas of Tioga county for a divorce from the bonds of matrimony, and the said Court has appointed MONDAY, APRIL [illegible] at ten o'clock a. m. for hearing the said Leo B. Chapman in the premises, at which time and place you may attend if you think proper. LYMAN D. GOODSELL, Sheriff. Sheriff's Office, Wellsboro, Pa., March [illegible]

LADIES' SUITS, ETC.

My new 1910 showing is a veritable garden of style. The best ever given to Wellsboro

¶ See the new "Style-Craft" perfect form-fitting "stay fit" Spring Suits.

¶ See the nobby man-tailored Coats and Jackets.

¶ See the display of splendid Separate Skirts, Ladies' Waists and Petticoats.

¶ I am proud of the selection, and shall be pleased to show you whether you wish to purchase or not.

LOUISE MARCH

SUCCESSOR TO ROBINSON & MARCH

79 MAIN STREET - - WELLSBORO, PA.

BAILEY & KLOCK INSURANCE

FOR THE DISCRIMINATING

FIRE = LIFE = ACCIDENT = LIABILITY

One of the Oldest and Strongest Fire Insurance Agencies in Northern Pennsylvania.

SOME OF OUR COMPANIES

Aetna	$10,062,704	Phoenix (Hartford)	$5,066,837
Fire Association	3,037,737	Queen	4,279,755
Fireman's Fund	3,514,857	Springfield	4,699,362
Fidelity Underwriters	19,076,830	North British and Mercantile	3,700,508
Franklin	1,091,459	Liverpool, London and Globe	5,119,180
Home	14,182,837	Scottish Union and National	1,223,344
Hanover	2,252,594	Sun Insurance Office	2,682,000
Insurance Co. of North America	5,577,236		
Pennsylvania	2,983,426		
People's National	1,617,574		

WHY NOT BE PROTECTED BY THE BEST?

THE MUTUAL BENEFIT LIFE INSURANCE COMPANY writes the most liberal policy. The leading annual dividend company.

THE FIDELITY AND CASUALTY COMPANY—Accident and Liability Insurance. Assurity Bonds Furnished without delay.

Before Insuring Get Our Figures. Office Over Graves-Mathers Co.

NEW YORK STYLE

is faithfully expressed in our

SPRING AND SUMMER 1910 MODELS
of
Benjamin Clothes
for MEN AND YOUNG MEN
Made in New York by
ALFRED BENJAMIN & CO.

You may secure these authentically styled and expertly tailored models as simply as you can purchase your favorite cigar. They are for sale here in your own city at our establishment.

MAX BERNKOPF & BROTHER

Decorating That Pleases

is our specialty. An artistic job well done is our best advertisement.

When it comes to new ideas and tasteful wall papers, you really don't know the LATEST until you see our "Cut Out Borders" and "Chambrays."

A call by phone will bring me to your home with a handsome new line of samples.

E. B. POND

WELLSBORO, PA.

Shop 23 Water St.—80 Farmers Phone

Administrator's Sale.

BY VIRTUE OF AN ORDER of the Orphans' Court of Tioga county, dated Feb. 25, 1910, the undersigned administrator of the estate of VERNON GREEN, late of Elkland, Pa., deceased, will sell at public vendue at the front door of the court house in Wellsboro, Pa., on FRIDAY, APRIL 15, 1910, at two o'clock p. m., the following described lot of land:

A lot of land in Elkland borough, beginning at a point in the center of Parkhurst street, 4 rods northerly from the northeast corner of a lot contracted [illegible] by Joel Parkhurst to Andrew J. Baker, the lot later known as the Dr. W. W. Wright homestead; thence westerly on a line parallel to said Baker's lot, 10 rods to a post; thence southerly [illegible] the center of Parkhurst street [illegible] Baker's north line; thence easterly along said Baker's line, 10 rods to the center of Parkhurst street; thence northerly along the center of Parkhurst street, [illegible] the place of beginning. Containing [illegible] acre, more or less, with a new store building and ornamental trees thereon.

Terms of sale: Ten per cent. of bid cash, day of sale; balance on confirmation of sale.

E. B. POND,
Administrator.

March 24, 1910.

For Sale.

HOUSE AND LOT on Central avenue. Inquire [illegible]

NEWSPAPER ARCHIVE®
NEWSPAPER ARCHIVE®

Exquisite for the Skin
HOWD'S FAVORITE
TOILET CREAM
"EIDELWEISS"

Is a Non-Sticky, Non-Greasy Cream
Each and every ingredient of which is especially indicated in treating rough, red, chapped hands—a wonder to use on baby's tender skin. Ladies admire it as a toilet adjunct, and the gentlemen use it after shaving. Makes hands soft and white, dries immediately.
Corner Drug Store, F. F. HOWD

'atent Medicines

A great many people do not realize that there is great difference in Patent Medicines, depending upon the length of time they have been kept in stock, the manner of storage, etc.

As we buy our Patent Medicines direct from the factory and handle an enormous amount yearly we give you the BEST and FRESHEST medicines obtainable and our prices are no higher than the small stores.

H. L. BLATCHLEY
Central Pharmacy

Save $2 Per Ton

We allow a discount of $2 per ton for SPOT CASH on all grades of Fertilizer. Our credit prices are lower than others.

NIC REDUCTION IN PRICE
PORTLAND CEMENT
$1.40 per Barrel
BAGS, 10c EACH EXTRA

EO. M. SPALDING

Local Notices.

IITH'S celebrated ale on draught Hotel Wilcox.

ttsburg Perfect Fence, the best e in the world, at Gardner & Co.'s.

erby's shoe store is now located e "White Front" store, two doors e the old stand.—March 31—tf.

you are in need of a Cook-Stove tange you will make a mistake if fail to call at Gardner & Co.'s get prices.

ardner & Co. are exclusive agents Wellsboro for the celebrated Pitts- Perfect Fence, the best fence he world.

ANTED.—A competent girl to do eral housework in a small family. d wages. Call on or address, 120 n street, Wellsboro.

OVES! STOVES!—New line of k Stoves on hand for spring trade. and see them. Prices that will nish you. GARDNER & Co. arch 31, 1910.

ARVEL FLOUR.—Another car load his high grade Spring Patent Flour ived and we are selling it at $1.50 sack, cash.
GEO. C. & F. A. BROOKS,
Main street and Wellsboro Roller s.—Nov. 18-tf.

enically and artistically perfect, ete with beautiful women, gorge- costumes, dashing men in vivid g action and clean wholesome or in abundance are some of the hts of Geo. Barr McCutcheon's verly," which will be seen for the time in Wellsboro at the Audi- m, April 13th.

e New York Dramatic Mirror in king of "Beverly," which was ented at the Majestic Theatre in ey City, March 21st to 26th, says: e play was handsomely staged, gave the best of satisfaction. re is not so much love making in play as there is in the book, but characters are all strong and a competent company was em- ed. Justina Wayne as Beverly at her best, and played the part much intelligence. Lillian De- as the colored Mammy was im- se. Laurence Evart as Baldos exceptionally good. Louisizita one as the Countess and Morti- e Martin as the General were ng."

e same strong cast will present verly" at the Auditorium next Monday evening. The locale of play affords unusual opportunity the display of massive and elabor- scenic mountings, beautiful court ns and gorgeous military cos- es, which has been taken advan- of by the management to the minute detail.

The Colonist Fares
to West via New York Central until April 14. Postal to A. B. Cand, Williamsport, Pa., between Indian.

The Gazette.

THURSDAY, APRIL 7, 1910.

New Advertisements.

Beverly—Dartt & Dartt.
Mock Court Trial—Y. M. C. A.
Anticipation—Yahn & Westbrook.
Stetson Hats—Max Bernkopf & Bro.
New York Style—Max Bernkopf & Bro.
Bank Report—The First National Bank.
New Clothing Store—Evans Clothing Co.
Absolute Shoe Satisfaction—Smith & Stone.
Great Alteration Sale—Max Bernkopf & Bro.
Our April Real Estate List—Herrick Agency.
For Sale—Estate of Mrs. R. J. Borden, deceased.
Patton's Sun Proof Paints—Roberts Hardware Co.
Treasurer's Sale of Unseated Lands—A. H. Dartt, Treasurer.
Notice to Bell Telephone Subscribers—New York Telephone Co.

Late Local Brevities.

—"Beverly" next Wednesday evening.

—The trout fishing season opens the 15th.

—Hay is selling in this place for $22 per ton.

—Jesse Mateson is home from Lafayette College.

—Miss Clare Baxter, of Nelson, is visiting friends in town.

—A son was born to Mr. and Mrs. Joseph Colby on Tuesday.

—A son was born to Mr. and Mrs. Charles Mathern on Tuesday.

—Joseph Bernard, of Galeton, was in town Saturday on business.

—Mrs. William Metzger is visiting at the home of her son in Elmira.

—Otis H. Evans was in Philadelphia a few days last week on business.

—Burt Marvin has purchased the transfer coach of Edward Bellinger.

—J. H. Niles, of Nelson, had business at the county seat last Thursday.

—Rev. R. H. Keeney, of Delmar, has moved to his farm near Osceola.

—Miss Grace Metzger visited relatives in Elmira several days last week.

—Hon. A. B. Hitchcock, of Knoxville, was a visitor in town over Sunday.

—Alexander Leslie is building an addition to his residence on Water street.

—Manager John White, of the Galeton Opera House, was in town last Friday.

—James Mather has gone to Williamsport, where he has secured a position.

—Miss Sadie Smith, of Towanda, is the guest of her cousin, Miss Edith Hampton.

—Henry Siemens picked some May flowers in the nearby woods one day last week.

—District Attorney H. B. Strang, of Westfield, was in town Monday and Tuesday.

—Have you seen the picture of the "Dandy Kid" in the show case of the Jones studio?

—Mrs. James H. Donaldson, of Williamsport, is visiting friends and relatives in town.

—Dr. C. W. Sheldon and Walter Urell, of Tioga, were visitors in town last Saturday.

—John Landrus, of Ontario, Canada, has been visiting relatives in town the past week.

—Mrs. William Matteson, of Ashtabula, Ohio, is visiting her sister, Mrs. Linton Newell.

—Daniel Hurley and Jeremiah Hurley, of Morris, were business visitors in town last Friday.

—Frank H. Stratton, Superintendent of the Blossburg Water Company, was in town Sunday.

—Ross Fischler, who has been spending several weeks in Philadelphia, returned home Tuesday.

—Mrs. Luva B. Rexford is home from the Indiana State Normal School for a two weeks' visit.

—Joseph Lapoint, of Stony Fork, has moved to Asaph, where he has purchased a small farm.

—Hon. A. B. Dunsmore, Assistant U. S. District Attorney, is attending court at Scranton this week.

—The population of Wellsboro has been increased by the addition of several new families this spring.

—Mrs. J. C. Freidell, of Hammondsport, N. Y., is visiting at the home of her sister, Mrs. M. G. Austin.

—Mrs. M. L. Benn and infant daughter are visiting at the home of her parents at Newfield, Potter county.

—The new store of the Evans Clothing Company will open Saturday. See announcement in another column.

—Ivan Brewster, of Galeton, spent Sunday at the home of his mother, Mrs. Arthur Brewster, on Cross street.

—Arthur Pitts, of Elmira, was a Sunday visitor at the home of his parents, Mr. and Mrs. John F. Pitts.

—Mrs. M. F. Moran was called to Corning on Monday by the serious illness of her sister, Mrs. W. T. Daw.

—Miss Catherine Jones, of Washington, D. C., was the guest of her sister, Mrs. Fay F. Howd, over Sunday.

—Mr. and Mrs. H. F. Marsh and Miss Catherine Bailey attended the Charity ball in Elmira last Thursday evening.

—Misses Florence Roberts and Carolyn Houston returned home from Wilson College, Chambersburg, last Thursday.

—Hon. H. M. Foote, Esq., is out with a card announcing his withdrawal from the contest as a candidate for Congress.

—The High School ball team visited Elkland last Saturday and was defeated by the team of that place by a score of 6 to 5.

—James McKinney, of Ithaca, and H. S. Hainsworth, of South Carolina, were guests of Neil Houston several days last week.

—Gordon W. Gitchell and Miss Millie L. Torpy, both of Draper, were married by Rev. R. M. Cloud last Saturday morning.

—S. L. Warren has purchased the Deane property on Sherwood street and is making extensive improvements on the same.

—S. H. Keeney has moved his harness shop from East avenue to the building on Pearl street formerly occupied by Nicholas Elias.

—If we should happen to get our March weather in this month, don't be unmindful of the beautiful April weather we had in March.

—Charleston's High School at Dartt Settlement has been closed for ten days on account of the prevalence of diphtheria in that township.

—E. H. Green, Esq., on Tuesday resumed the work of surveying State lands at Blackwells and vicinity. He is assisted in the work by Lee Martin.

—A Knoxville correspondent says that work on the new iron bridge at Austinburg is being pushed rapidly by Contractor M. H. Stebbins, of Wellsboro.

—The rooms in the Keeney block on East avenue, formerly occupied by the ping-pong gallery, are being fitted up for the use of Louis King as a pool room.

—Mrs. M. E. Goodreau left yesterday for Riverside, California, where she will join her husband who has been living in California several months.

—Mrs. Christina P. Cameron and daughter, Miss Christina Cameron, of Philadelphia, were guests at the home of Judge and Mrs. David Cameron last Friday.

—"Beverly," which is to be presented at the Auditorium next Wednesday evening, is pronounced by the press one of the best dramatic attractions on the road.

—Mr. and Mrs. Charles Sticklin, Mrs. J. W. Sullivan and son, Mark, Miss Matilda Skogsborg and Mrs. C. F. Etner were visitors in Williamsport last Friday.

—J. D. Crampton, of Keeneyville, has become a resident of Wellsboro and occupies the house which he purchased of Mrs. Sarah A. Wilson on Sherwood street last fall.

—Last Saturday's ideal weather resulted in bringing many visitors to town from neighboring localities. It was a busy day for the stores, the shoppers being out in force.

—F. M. Clark, who has been working in the State Highway Department office the past six months, left last Saturday for Towanda, where he will act as inspector on new State roads.

—Leonard Harrison has purchased a team of mules of Jeff Heath, of Stony Fork, for $400. They will be used on the farm of Mr. Harrison, which he recently purchased of Erastus C. Roe.

—The dressmaking firm of Miss Mae Walbridge and Mrs. Homer Field has been dissolved. Mrs. Field has gone to Rochester, N. Y., where her husband has been employed for several months.

—L. W. Tallman, of Philadelphia, a former resident of Wellsboro, was in town last Friday on business. Mr. Tallman conducted the agency for the Singer Sewing Machine Co. in this borough about 25 years ago.

—E. B. Dort has vacated the store in the Spencer block, which he has occupied the past winter as a popcorn and candy store. He will continue to conduct the popcorn and peanut stand at the corner of the public square.

—Mrs. J. H. Gardner left Monday morning for Philadelphia, where she will receive medical treatment at the Medico-Chi Hospital. She was accompanied by her sister, Mrs. W. D. Vadder.

—George M. Spalding left Saturday evening for Philadelphia where he will receive treatment for his eyes which have been affected for some time. He was accompanied by Captain R. B. Webb.

—Lee D. Spencer, son of W. S. Spencer, of R. D. route 1, has opened a harness shop at Galeton. Last Thursday the grandparents of the young man left to spend a few weeks with him at Galeton. The elder Spencer is an experienced harness maker.

—Don't forget that the Union Veteran Legion will serve supper at Grand Army Hall next Saturday evening. A camp-fire, in remembrance of Appomattox Day, will be held at the court-house following the supper. The Welsh Choir will furnish music for the occasion.

—The American Salesbook Company of Elmira, the principal stockholders and officers of which are residents of Wellsboro, will erect another large building this spring. It will be three stories high with a basement and will nearly double the size of the present plant.

—We beg the indulgence of our readers for the crowded condition of our columns with advertising matter this week. While the GAZETTE makes no pretentions of having the largest circulation in the world, still, when it comes to advertising, we can truthfully boast of getting our full share.

—D. F. Hotelling, of Asaph, was in town Tuesday in a badly damaged condition resulting from an accident. Last Thursday he started to go down stairs at the R. F. Gee store when he made a misstep and plunged down a hatchway. His left forearm was broken and he was badly bruised about the face.

—Mrs. S. Y. Doumaux left on Tuesday for Washington, D. C., to attend the wedding of Miss Mabel Foote to Edward R. Witman, which took place last evening at the home of the bride's parents, Mr. and Mrs. H. M. Foote. Mrs. Doumaux was accompanied to Williamsport by her husband, Commissioners' Clerk Doumaux.

—We acknowledge the receipt of several copies of the Manila Weekly Times from Evan Cole, a regular in the U. S. Army and a former employe of the Gazette. Mr. Cole is now stationed in the Medical Supply Department at Manila, Philippine Islands, but expects soon to receive an appointment from the War Department as patrolman.

—Landlord A. VanGorder, of the Hotel Waldorf at Galeton, sends over a check to pay up his subscription for the GAZETTE to January 1st, 1913. That's going some. Here's hoping that Mr. VanGorder will continue hale and hearty up to and past that mark. He will be remembered in this locality as a former section boss of the Fall Brook railroad and was located at Ansonia.

—Byron L. Tuttle, aged 76 years, died at an early hour Tuesday morning, of heart disease, at the home of his son, E. J. Tuttle, on route R. D. 1. Besides the son mentioned he is survived by another son, Charles S. Tuttle, of Elmira. The funeral was held at the house yesterday morning at 8:30 o'clock, Rev. A. C. Shew officiating. The remains were taken to Hornell, N. Y., for interment.

—The following are the newly-elected officers of Adot Tribe, No. 260, I. O. R. M.: Sachem, Arthur H. Hotchkiss; Senior Sagamore, William E. Hawk; Junior Sagamore, J. B. Crosseto; Prophet, Harold Kimball; Chief of Records, Grant Kelsey; Keeper of Wampum, A. B. Deane; Trustee, Lee Wilcox; Representative to Great Council in Reading, Lyman D. Goodspeed; alternate, Edward Smith.

—The Covington Sun prints the following libelous statement about the legal fraternity of the county seat: "Myron Stewart, a prominent (if not respected) citizen of Lawrenceville, who has been in and out of jail for the past forty years, was lodged in the Wellsboro jail last week for 'boss tradin.' It was said at one time that most of the Wellsboro lawyers got their start in life through Myron's 'lawin.'"

—Floyd G. Herrington, of Republic, Fayette county, a former Wellsboro boy, in remitting for the GAZETTE, says: "Do not fail to continue sending the GAZETTE, as these Fayette county papers cannot compare with our little eight page paper from Old Tioga." Mr. Herrington, familiarly known as "Froggie" in Wellsboro, is in the employ of the Crescent Supply Company, which conducts three large general merchandise stores in in Fayette county.

—E. F. Andrews, of Corning, has been appointed to succeed A. A. Truman as American Express Agent for this borough. On account of illness Mr. Truman retires after faithfully serving the American Express Company for over 30 years. During his long term of service he was recognized by the company as one of the most efficient and methodical men about his work in their employ. Mr. Andrews assumed the duties of his new position April 1st.

—A recent issue of the Pittsburg Times in speaking of Auditor General R. K. Young, who is to retire from office next month, says: "Much too valuable a man to remain long out of public life, and his term of office is one that will long be held as an example as a true business-like administration." The Times further states that Mr. Young did not enter the contest as a congressional candidate in this district because of his numerous responsibilities and business cares, asserting that the feeling prevailed in the district that he might have led the party to victory.

—The case of Edward Johnson, charged with stealing 100 pounds of butter from the Knoxville creamery last fall, was disposed of "with neatness and dispatch" last week. The prisoner, who was brought before Judge Cameron on Wednesday, plead guilty to the charge and he was at once sentenced to undergo imprisonment in the Eastern Penitentiary at Philadelphia for not less than nine months nor more than three and one-half years. Sheriff Goodspeed, accompanied by Deputy and Recorder R. W. Field, took Johnson to the penitentiary last Friday.

—Nearly 300 men and boys, quite a number of whom were from neighboring districts, witnessed the wrestling match at the Dreamland theatre last Wednesday night. In the main bout, between Walter Wilkinson and Harry Bentum, the latter failed to get a fall from Wilkinson, although he had wagered to throw him twice in an hour. They were pretty evenly matched with the exception of weight, Wilkinson being about 25 pounds heavier than Bentum. During the contest Bentum failed to display any skill as a wrestler superior to that of Wilkinson. The moving pictures of the five principal rounds of the Gans-Nelson fight were good. The preliminaries, consisting of a four-round boxing bout and a wrestling match, were tame exhibitions.

COURT IN CHAMBERS.

Contested Election Case From Shippen—Divorce Matters.

The Shippen contested election case came up to be heard Monday morning at 9 o'clock in court chambers. The facts in the case as adduced at the hearing are as follows:

At the recent township election E. H. Stone was a candidate for Supervisor for the three year term, Oliver Bailey was a candidate to fill a vacancy which did not exist—the incumbent not having handed in his resignation.

Several witnesses testified that there were four ballots cast for Messrs Stone and Bailey and other witnesses said there were but two. The election board threw out as illegal the ballots upon which appeared the names of both Stone and Bailey and this action gave E. E. Baker, who was a candidate against Stone, a majority and he was given a certificate of election by the board.

Mr. Stone contests the election on the ground that, even if the ballots did contain both his name and Mr. Bailey's, they were legal so far as he was concerned, and should have been counted for him, and the certificate of election given to him.

There is no question as to his election if the ballots thrown out were legal, thus the matter results in a question of law as to whether or not the election board could throw out the ballots in question.

Watrous, Marsh and Channell represented Mr. Stone in the contested election case.

On Monday afternoon in Chambers, final hearing was had in the following divorce matters:

Pearl McLaughlin vs. Leon McLaughlin; Jno. L. Wilson vs. Sadie C. Wilson; Bertha M. Andrews vs Abram L. Andrews.

The desertion case of Commonwealth vs. James Truax, which was to have been heard at this time, was continued owing to the fact that the defendant's counsel had failed to notify him of the date of hearing.

On Tuesday afternoon argument was had on the rule to open judgment in the case of the J. I. Case Threshing Machine Co., vs. H. C. Jackson. Judge Cameron reserved decision.

Bank Report.

REPORT of the condition of the FIRST NATIONAL BANK OF WELLSBOROUGH, at Wellsboro, in the State of Pennsylvania, at the close of business, March 29, 1910.

RESOURCES.

Loans and discounts		$1,284,236.51
Overdrafts, secured and unsecured		10,873.62
U. S. bonds to secure circulation		200,000.00
U. S. bonds to secure U. S. deposit		1,000.00
Premiums on U. S. bonds		2,740.00
Bonds, securities, etc		217,000.00
Banking-house, furniture, fixtures		25,000.00
Other real estate owned		52,083.68
Due from National Banks (not reserved agents)		3,743.50
Due from State and Private Banks and Bankers, Trust Companies and Savings Banks		17,094.05
Due from approved reserve agents		86,233.59
Checks and other cash items		447.72
Notes of other National Banks		2,000.00
Fractional paper currency, nickels and cents		236.95
Lawful money reserve in bank, viz:		
Specie	$54,450.00	
Legal-tender notes	41,945.00	96,395.00
Redemption fund with U. S. Treasurer (5 per cent. of circulation)		10,000.00
Total		$2,015,047.69

LIABILITIES.

Capital stock paid in		$200,000.00
Surplus fund		200,000.00
Undivided profits, less expenses and taxes paid		31,338.11
National Bank notes outstanding		197,900.00
Due to other National Banks		26,708.20
Dividends unpaid		144.00
Individual deposits subject to check	$906,957.14	
Demand certificates of deposit	549,465.19	
Certified checks	2,175.00	
Cashier's checks outstanding		1,358,597.33
United States deposits		1,000.00
Total		$2,015,047.69

State of Pennsylvania, County of Tioga, ss:

I, W. D. VanHorn, President of the above named Bank, do solemnly swear that the above statement is true to the best of my knowledge and belief.

W. D. VANHORN, President.

Subscribed and sworn to before me this 1st day of April, 1910.

WALTER SHERWOOD, Notary Public.

(Correct Attest: Geo. H. Darby, Howard F. Marsh and A. H. Oviatt, Directors.)

Wellsboro, Pa., April 7, 1910.

Used the World over
No other article of human food has ever received such emphatic commendation for purity, usefulness and wholesomeness from the most eminent authorities.

ROYAL BAKING POWDER
Royal has always received the highest award when exhibited or tested in competition

A Novel Entertainment.

Among the most successful and popular entertainments of the times are the Mock Court Trials given under the direction of an expert—Col. A. V. Newton, the well-known lawyer-lecturer of Worcester, Mass.

Many cities in various parts of the country have been greatly excited over them as attended by the lengthy and favorable reports in the leading newspapers, and best of all by the great audiences that have packed the largest halls and opera houses to the doors; in many cases the interest being so great that every seat has been sold in advance and hundreds turned away unable even to obtain standing room.

One of these popular entertainments will be given under the auspices of the Young Men's Christian Association in Bache Auditorium, on Wednesday evening, April 20th.

—Three hundred and fifty car repairers at the New York Central shops at Jersey Shore were laid off Monday, and 10 fires drawn from 20 engines on the Beech Creek district. The reason given is lack of shipments in the coal trade. The layoff came two days after the announcement of a 7 per cent. advance in wages.

For Sale

PIANO, Carpets, Rugs, Furniture, China and Crockery, Oil Stove, Range, Pictures, Curtains and other household goods of the late of Mrs. R. J. Borden are offered for sale at the house, 14 Charleston St., Wellsboro, Pa.

Fun! Fun!! Fun!!!
Let No Innocent Man Escape
At the great MOCK COURT TRIAL under the auspices of the Young Men's Christian Association, in the Bache Auditorium, on—
Wednesday Eve'g, April 20th
One of our most respected citizens will be charged with BREACH of PROMISE. Regular Court Rules. Startling Developments. Ludicrous Situations. Local Hits. An Evening of Refined Fun.
PRICES, 25, 35 & 50 CENTS
Tickets on sale at Howd's Drug Store, April 15

—The Troy Creamery Company furnished the U. S. Navy with such fine butter last year that a second contract was awarded to them recently. This year's contract calls for 105,000 pounds to be packed in three-pound hermetically sealed tins practically the same as last year. The work will be begun about May 15th and must be finished in ninety days.

—The general strike orders does not affect the mine workers of this county. The miners at Antrim and Morris Run are working full time.

Most men who come to our store simply say:
"I want a Stetson"
They get it, and go away satisfied.
We have the Stetson Soft and Derby Hats in all the styles.
Bernkopf's
WELLSBORO

Our Great Alteration Sale
ENDS
Saturday Night, April 9

¶ Prices as advertised in last week's papers hold good until Saturday night—except of course on such goods as are in limited quantities and will be exhausted. Last Saturday was one of the greatest days this store has known. The people were quick to appreciate the value of our offerings. Come quick and get your share.

Time to Brighten Up the Home

¶ Each time that you "clean house" you find some new things that you ought to have—and what better purchase can you make than something to brighten and cheer the home, making it pleasanter for every member of the family? We are splendidly equipped to help you. Never did we have such a line.

New Floor Coverings

New Carpets just in, latest patterns, price 15 cents to $1.20. Mattings, 14 cents to 55 cents. Rugs, room size, $10 to $4.00. Small Rugs, 75 cents to $9.00.

Lace Curtains

Never did we show so large, so handsome nor such a reasonably priced line of Curtains. To buy without seeing them is to do yourself an injustice. Prices 45 cents to $6.00.

Draperies, Window Shades, Etc.

A complete line of Draperies, Window Shades, Curtain Poles, etc.

Max Bernkopf & Bro
WELLSBORO'S LEADING DEPARTMENT STORE

NEWSPAPER ARCHIVE®

Mercantile Appraisement

OF

Retailers and Wholesalers of Merchandise in Tioga County

FOR THE YEAR OF 1910

RETAILERS

BLOSS.

T. J. Johnson ..... Arnot
J. W. Jackson .....
H. H. Roberts Trading Co. ..... Landrus
H. H. Roberts Trading Co. ..... Arnot

BLOSSBURG.

M. A. Gell ..... Blossburg
Edw. Greenhalgh .....
L. W. Pitts .....
M. Bowen .....
John Burke .....
Kelley & Kerwan .....
J. F. Wooster .....
J. W. Gardner .....
Thos. H. Williams .....
J. J. Hermans .....
A. Barbacz .....
John F. Jones .....
L. Batkowski .....
J. J. Nowokowski .....
Mark Davis .....
Anthony Isban .....
W. Logan, groceries .....
Geo. D. Clark .....
Adam Richter .....
O. L. Marvin .....
H. H. Trading Co. .....
E. E. Weitz .....
Smith & Laudon .....
J. L. Davis .....
R. R. Dartt .....
David R. Evans .....
A. W. Metherell .....
W. R. Logan, hardware .....
J. S. Mitchell & Son .....
J. A. Shults .....
Blair Clothing Co. .....
G. W. Sheffer .....
Wm. F. O'Donnell .....
W. C. Lenhart .....
J. W. Evans .....
Wm. Greenhalgh .....
A. D. Preston .....
C. E. Raucher .....
John E. Davis .....
Jas. McKechnie .....
J. F. Keefe .....
S. R. Mitchell .....
C. A. Anderson .....
E. Finkelstein .....
W. R. Sharp .....
John Wich .....
J. D. Conners .....
W. H. McCarthy .....
A. Carlson .....
E. D. Welliver .....
L. C. Vaughn .....
J. W. Jackson & Son .....
Caskins & Martin .....
Swinsick & Kazmark .....
Krimer Bros. .....

BROOKFIELD.

C. L. Phoenix ..... Austinburg
O. D. Cornish ..... Brookfield

CHARLESTON

R. L. Speer ..... East Charleston
A. J. Richards ..... Cherry Flats
E. G. Close ..... Roundtop

CHATHAM

H. J. Grover ..... Little March
Ira D. Doane .....
J. E. Ferris .....
DeRuyter Avery .....
Joseph Graves .....
B. F. Hawley & Son .....

CLYMER.

L. W. Rice ..... Sabinsville
L. V. Baker & Co. .....
C. B. Gee .....
G. H. Stebbins .....
Edw. A. Reynolds .....
C. L. Kelts .....
G. R. Ackley .....
C. S. Chamberlain .....
John Phillips ..... Lansing

COVINGTON.

Richards Bros. ..... Covington
Dr. P. Rumsey .....
J. L. Kill .....
C. B. Krise .....
T. W. Bradley .....
H. H. Kingsbury .....
D. H. Schanbacher .....
R. F. Marvin .....
S. H. Mitchell .....
T. W. Parchen .....
G. H. Baker .....
R. L. Dartt .....
S. H. Ridge .....
G. M. Connelly .....

DEERFIELD.

Z. T. Day & Co. ..... Academy Corners
Burns Bros. .....
J. E. Finch & Son ..... Knoxville
C. E. Lawrence .....
A. W. Lugg & Co. .....
A. W. Lugg & Co., (annex) .....
S. L. Griggs .....
A. D. Markham .....
J. H. Burch .....
C. J. Whitenack .....
J. P. Gleason .....
A. Dearman est. .....
Fisk Supply Co. .....
W. N. Emmons .....
F. L. Gilbert .....
F. B. Peck Hardware Co. .....
G. W. Poley .....
Campbell & Sherman .....
E. R. Dunham .....
W. A. Drauckee .....
Giles Boom .....
I. E. Clark .....
R. A. Wakely .....
C. R. Judd .....
I. M. Edgcomb's Sons .....
E. N. Watkins .....
Deerfield Milling Co. .....
Thomas Hanley .....
Joseph J. Hurwatz .....
C. E. Price .....
Knoxville Trading Co. .....

DELMAR.

D. Roti ..... Tiadaghton
O. A. Dort ..... Stony Fork
M. S. Coles .....
Lewis Kendrick .....
E. C. Powers .....
Brewer & Davis ..... Stokesdale
Mary R. Compton ..... Draper
S. L. Warriner ..... Delmar
Sam Dengle ..... Tiadaghton
Noble Kennedy .....

DUNCAN.

Wm. Howell ..... Antrim
C. A. Gorie .....
F. E. Burgess .....
John F. Dwyer .....
Arnold Bertsche .....
Frank H. Marvin .....
E. A. Hallock .....

ELKLAND.

Proctor, Ellison & Co. ..... Elkland
F. & J. Coates .....
Elkland Roller Mills .....
Clark Bros. .....
R. Albee .....
C. E. Bailey .....
J. C. Dulso .....
B. Miner & Son .....
T. A. Fessler .....
F. A. Foreman .....
T. R. Warren & Co. .....
C. M. Graves & Co. .....
F. L. Barnhart .....
Mary Audenwood .....
Kenyon Bros. .....
L. D. Jacobs .....
J. H. Buckbee .....
John S. Ryon .....
Anthony Golcar .....
F. T. Longwell .....
L. C. Moren .....
Mrs. Arthur Edwards .....
W. D. Ruth .....
C. H. Long .....
Wm. P. Zeilling .....
Geo. Herr .....

ELK.

Shaut & Co., Ltd. ..... Leetonia

GAINES.

Shaut & Co., Ltd. ..... Manhattan
D. K. Marsh ..... Marshlands
I. W. Freleigh .....
M. M. Smith ..... Gaines
W. G. Sears .....
E. M. Atwell, general store .....
Ernest Brate .....
H. Bookmiller & Son, (mill) .....
H. Bookmiller & Son ..... Watrous
Rehwald Bros. ..... Gaines
John Goodwin .....
Chas. Rickerson .....

HAMILTON.

W. C. Wilson ..... Morris Run
H. A. Monroe, Agt. .....
C. W. Swinsick .....
Monroe & Bell .....
John H. Kiley, M. D. .....
H. A. Monroe, meat market .....

JACKSON.

[illegible] ..... Millerton
[illegible] .....
[illegible] .....
[illegible] .....
[illegible] ..... Jackson Summit
[illegible] .....
[illegible] ..... Tioga Junction
[illegible] .....
[illegible] .....
[illegible] ..... Pine Line
[illegible] .....
[illegible] ..... John Corners
[illegible] .....

J. H. Pittman ..... Lawrenceville
F. & J. Bostwick .....
B. L. Fletcher .....
L. W. Inman .....
Ira L. Price .....
N. Eaton & Sons .....
Geo. F. Harris .....
H. Mattison .....
A. T. Swan .....
D. H. Crowl .....

LIBERTY.

F. A. Moore ..... Liberty
W. R. Yaudes .....
M. H. Smith .....
R. A. DeCourcey .....
W. M. Searles .....
R. F. Bastian .....
Sawyer Bros. .....
M. M. Werline .....
C. M. Brion .....
A. Semsey .....
M. Shick .....
Clayton Mistler .....
A. L. Fick .....
A. A. Miller Est. .....
John Haggerty ..... Nauvoo
G. F. Ritter .....
E. D. Wagner .....
M. A. Gell .....
C. E. Manceval .....
K. J. Heyler ..... Sebring
Mrs. Janette Kilpatrick ..... Hartsfield
O. L. Schanbacher ..... East Point

MIDDLEBURY.

E. W. Davis ..... Middlebury Center
M. V. Stanford .....
John Kirkpatrick .....
John Davis & Son .....
S. F. McIlroy .....
Burt Potter .....
J. M. Allen .....
L. Gee & Son .....
E. E. Wilcox .....
G. E. Morten ..... Keeneyville
M. C. Potter .....
Button Bros. .....
W. J. Greenfield .....
M. J. Smith .....
Arthur C. Close .....
Crooked Creek Mills ..... Crooked Creek
L. G. Davison .....
C. J. Brown .....
W. W. White .....
W. D. Simonds ..... Hammond
Geo. R. Adamy ..... Niles Valley
F. A. Stratton .....

MORRIS.

R. J. Blackwell ..... Lloyd
J. H. Barton .....
J. M. Gillespie .....
C. S. Blackwell ..... Hoytville
C. C. Miller .....
George Sipa .....
Mike Baranski .....
L. M. Erickson & Co. .....
D. Stanger ..... Morris
S. W. Safford .....
Frank Roberts .....
Anton Mills .....
R. F. Robinson .....
V. K. Jones .....
A. P. Nordstrom .....
J. O. Miller .....
Peter Kline .....
John Curtin .....
L. W. Hart .....
Leonard & Co. .....
Richard Sandbach .....
E. D. Welliver .....
L. C. Vaughn .....
B. Vaughn .....
I. F. Black .....
A. G. Ward .....
Blackwell & Kriptof .....

NELSON

E. C. Blackwell ..... Nelson
O. E. Blanchard .....
M. B. Seely .....
Harry Bretstein .....
K. E. Buck .....
M. M. Kemp .....
A. B. Rowley .....
John Mack .....
Baker & Thomas .....

OSCEOLA

A. S. & G. B. Crandall ..... Osceola
B. W. Holley .....
Baker Mercantile Co. .....
G. W. Morgan & Son .....
W. H. Chamberlin .....

RICHMOND

L. L. Soper ..... Mansfield
H. M. Griggs .....
F. C. Druel & Griggs .....
John F. Dates .....
R. C. Longbothum .....
G. H. Rutter .....
Allen Peterson .....
M. S. French .....
Sun Milling Co. .....
Welt Smith .....
M. Shipbenker .....
J. D. Catlin .....
Chas. McDowell .....
Sears' Cash Store .....
Rolason & Shaw .....
C. S. Kingsley .....
[illegible] .....
F. K. Elliott & Co. .....
Fred S. Jupenlaz .....
Strait & Retan .....
John Wheeler & Son .....
Chas. W. Earley .....
E. C. Saks .....
M. H. Shepard .....
George A. Clark .....
R. W. & M. P. Rose & Co. .....
George L. Palmer .....
W. S. Farrer .....
A. R. Decker .....
H. B. Lewis .....
Theodore Friendly .....
R. D. Owen .....
Mary Crossley .....
N. D. Rockwell .....
L. J. Beach .....
H. F. Kingsley .....
W. S. Bull .....
C. M. Kingsley .....
A. H. Vasburg .....
Asa Cleveland .....
Thu VanNess ..... Lambs Creek
Benjamin Jones ..... Mansfield
Percy A. Coles .....
T. W. Judge .....
M. R. Mosher .....
F. F. Wilcox .....
Grover & Ramsdel .....
W. W. Inscho ..... Canoe Camp
C. J. Knowlton .....
Goodall Bros. ..... Knoxville
John Lounsberry .....

RUTLAND

F. C. Wilcox ..... Rutland
E. F. Sweeley .....
C. B. Hanyan .....
Mrs. F. W. Argetsinger .....

SHIPPEN

Ben F. Walker ..... Ansonia
E. M. Atwell .....
Mrs. E. J. Bradley ..... Asaph
R. F. Gee .....
W. A. Wood .....

SULLIVAN

H. C. Harkness, M. D. ..... Mainesburg
Ashley Bros. .....
G. H. Connelly .....
F. C. Chamberlain .....

TIOGA

L. Wickham Est. ..... Tioga
Mrs. W. H. Taylor .....
J. H. Olney .....
Walter C. Adams .....
I. M. Peck .....
R. D. Crail .....
Edward M. Krauss .....
F. D. Reynolds .....
Crell Bros. .....
Tioga Milling Co. .....
Max Luthner .....
[illegible] .....
F. D. Robes .....
A. Banks .....
F. C. Field .....
C. E. Smith .....
Joseph Kruger .....
G. S. Walker .....
Alfred A. Inscho ..... Tioga
J. A. Inscho .....
Paul V. Harvey .....
Daniel Berry .....
H. Finemyer .....
W. H. Hubbard .....
F. M. Wells .....

UNION

John C. Lieb ..... Roaring Branch
C. D. Holcomb .....
H. J. McCracken .....
D. Irving & Son ..... Ogdensburg
Harvey A. Lawrence .....
W. L. Miller .....
H. A. Smith & Co. ..... Gleason
M. T. Peet .....
O. S. Roby ..... Leolyn

WESTFIELD

Westfield Meat Co. ..... Westfield
Weeks & Bean .....
J. P. Kaggie .....
Frank B. Holcomb .....
F. D. Strang .....
Theodore Friendly .....
J. P. Doherty .....
W. C. Clark .....
J. F. Simmons .....
S. Deiches .....
O. B. Miles .....
Max Zief .....
Rosenbaum & Phillips .....
H. Z. Pride & Son .....
L. Plank .....
F. M. Davis .....
C. H. Watson .....
E. A. Kenney .....
C. H. Tremain .....
J. E. Cole .....
J. Phillips .....
Knapp & Co. .....
C. Hancock .....
F. E. Kinsman .....
Ann Ackley .....
F. Wood .....
J. Edgcomb .....
Smith & Ritter .....
E. L. Dibble Co. .....
W. H. Outman .....
F. Hutchins .....
J. H. Bierley, Agt. .....
Benjamin Rogers .....
J. T. Parsons .....
J. L. Seagers .....
K. A. Bates .....
E. C. Cole .....
H. Boulto .....
W. White .....
Chas. H. Markham .....
J. L. Havens .....
E. J. Joseph .....
L. S. Swinsky .....

WELLSBORO

Bailey & Blair ..... Wellsboro
F. K. Fletcher .....
Fay F. Hoyt .....
Wellsboro Roller Mills .....
Rosenbaum & Phillips .....
Evans Bros. .....
Roberts Hardware Co. .....
J. V. Morgan .....
Geo. H. Derby .....
R. F. Mosher .....
Fred W. Siemens .....
Louise Sahr .....
Gifford & Raish .....
D. W. Navle .....
Ralpa Bros. .....
Wellsboro Carriage Co. .....
D. C. Smith .....
J. C. Mitchell .....
S. H. Keeney .....
R. E. Sanders & Son .....
W. B. Phelps .....
Geo. M. Spalding .....
B. Schrader & Son .....
Wellsboro Feed Store .....
Graves Mathews Co. .....
Jay Fletcher & Son .....
E. E. Buck .....
[illegible] .....
J. C. Eccles .....
W. R. Coles .....
W. T. Schanbacher .....
R. J. Dunham .....
Mary Miller .....
J. J. Davis .....
Gardner & Co. .....
Mrs. J. W. Sullivan .....
Singer Sewing Machine Co. .....
Max Bernkopf & Bro. .....
W. A. Horam .....
Smith & Stone .....
Israel Cohen .....
Ralph Roff .....
W. Wilkinson .....
G. P. Rickenbach .....
G. W. Kelley .....
Chas. Foght .....
J. W. Tipple .....
F. C. Williams .....
J. H. Smith .....
Fischler & Yann .....
L. B. Finkelstein .....
C. Coolidge .....
F. J. Vater .....
H. L. Blatchley .....
G. F. Westbrook .....
G. B. Lyon .....
E. G. Campbell .....
John D. Skelton .....
Yahn & Westbrook .....
Louise Marsh .....
Calhoun & Co. .....

WHOLESALE

Atlantic Refining Co. ..... Covington
Atlantic Refining Co. ..... Westfield
Atlantic Refining Co. ..... Wellsboro
Wellsboro Fruit Co. .....
Wellsboro Wholesale Grocery Co. .....
Fay F. Hoyt .....
W. D. Rose ..... Mansfield
W. D. Rose .....
C. D. Davis ..... Middlebury Center
H. Z. Pride & Son ..... Westfield
Gilbert, Fish & Co. ..... Knoxville
Miller, Tubbs & Haskell .....
J. C. Beach ..... Sabinsville

EATING HOUSES

Wm. Greenhalgh ..... Blossburg
James Mckechnie .....
Patrick Rourden ..... Arnot
Cora N. Davis ..... Wellsboro
L. W. Coles .....
E. A. Bryden ..... Kress
T. E. Clark ..... Knoxville
Mrs. Anna Rose ..... Rutland
Arnold Bertsche ..... Antrim
S. W. Safford ..... Morris
L. C. Vaughn ..... Westfield
O. Brown ..... Mansfield
A. H. Vosburg .....
L. L. Seper .....

BILLIARDS, POOL AND BOWLING

Mark Davis ..... Blossburg
Mark Davis ..... Morris Run
S. W. Swinsick .....
H. Matteson ..... Lawrenceville
H. H. Burton ..... Wellsboro
E. D. Welliver ..... Morris
Elmer White ..... Westfield
F. R. Dunham ..... Knoxville
W. A. Drauckee .....
Mrs. E. J. Bradley ..... Ansonia
W. H. Hubbard ..... Tioga
Jesse Sheppard ..... Arnot
F. M. Gilmore ..... Sabinsville
Clark Bros. ..... Elkland

*Sheep Fund overpayment $15.20.

REPORT OF THE BOARD OF AUDITORS

OF THE CONDITION OF THE

FINANCES OF TIOGA COUNTY

For the Year Ending January 3, 1910.

ACCOUNTS WITH COLLECTORS FOR THE YEAR 1909.

DISTRICTS.	COLLECTORS	TAXES CHARGED. General Fund	TAXES CHARGED. Sheep Fund	ABATEMENTS, DISCOUNTS AND LANDS RETURNED. General Fund	ABATEMENTS, DISCOUNTS AND LANDS RETURNED. Sheep Fund	COMMISSIONS. General Fund	COMMISSIONS. Sheep Fund	PAID COUNTY TREASURER. General Fund	PAID COUNTY TREASURER. Sheep Fund	BALANCE DUE JAN. 3, 1910. General Fund	BALANCE DUE JAN. 3, 1910. Sheep Fund
Bloss	R. E. Logan	$1,250 29	$232 50	$89 33	$42 00	$25 28	$5 92	$1,141 68	$184 58	.....	.....
Blossburg	A. W. Metherell	3,111 33	150 00	112 28	2 70	50 80	1 75	2,215 64	55 93	$702 61	$89 53
Brookfield	E. P. Eddy	2,065 41	159 00	99 55	6 61	41 36	3 18	1,921 03	125 55	1,81	22 76
Charleston	D. H. Warren	4,618 72	292 50	182 59	8 12	69 38	4 63	3,400 00	150 00	966 75	129 74
Chatham	F. B. Perris	2,487 22	240 00	118 03	5 46	44 85	26	2,197 82	8 50	126 52	236 78
Clymer	G. R. Ackley	2,312 09	109 50	63 53	2 12	53 92	1 20	1,748 87	39 14	445 77	127 07
Covington	F. W. Frost	2,602 68	165 00	140 91	39 20	70 21	4 10	2,375 00	125 00	16 56	6 34
Covington boro	John Greene	913 78	22 50	42 59	.....	24 27	.....	785 00	.....	61 92	22 50
Deerfield	Arthur Howland	2,902 60	159 00	116 96	3 28	44 40	1 87	2,176 02	60 20	565 32	93 35
Delmar	A. B. Wheeler	5,353 00	296 50	191 94	6 81	83 36	4 19	3,772 59	129 83	1,505 92	148 76
Duncan	Philip J. Collins*	842 73	178 50	22 87	9 68	13 03	5 52	421 50	178 50	385 23	.....
Elk	Silas Ripley	886 72	62 00	15 58	1 05	11 08	2 00	339 22	59 30	330 84	5 87
Elkland	C. E. Irons	2,619 96	54 00	122 30	1 36	49 58	.....	2,330 34	25 14	111 74	26 73
Farmington	A. Lee Kemp	2,389 55	148 50	91 70	3 55	34 84	2 02	1,707 54	65 55	559 47	77 38
Gaines	Fred Williams	2,432 97	97 50	25 28	53	30 33	1 18	864 19	28 62	1,513 22	69 17
Hamilton	J. F. O'Donnell	3,466 50	141 00	25 53	.....	14 55	.....	370 77	.....	435 05	141 00
Jackson	J. J. Allen	3,898 82	307 00	125 00	7 03	47 50	4 00	2,327 61	129 68	1,398 68	166 29
Knoxville	F. E. Bean	2,590 99	42 00	101 98	1 34	38 74	76	1,398 61	24 88	551 69	15 02
Lawrence	E. J. Swan	1,898 24	145 00	51 77	1 96	29 24	2 05	1,146 00	54 00	672 23	87 00
Lawrenceville	C. E. Eaton	1,071 88	20 00	35 44	.....	13 43	.....	690 00	.....	302 98	36 00
Liberty	Oscar Loudenslager	3,327 36	202 50	99 53	6 18	37 15	4 61	1,869 00	153 60	540 70	39 71
Liberty boro	A. L. Fick	840 83	33 00	40 10	9 61	15 62	70	485 71	22 60	.....	.....
Mansfield	H. V. Palmer	3,008 05	151 50	186 40	56 50	61 84	1 05	2,305 18	.....	352 57	116 00
Middlebury	E. H. Gee	2,319 34	95 50	120 13	6 52	58 05	4 19	2,590 00	131 50	734 83	142 58
Morris	Daniel Frutiger	2,163 59	108 00	143 18	64 81	30 62	5 52	1,970 55	127 50	.....	.....
Nelson	D. M. Brown	167 66	7 50	8 35	26	4 74	19	154 19	5 92	1 31	1 53
Nelson boro	E. C. Baker	1,152 61	63 00	44 98	1 57	30 88	1 98	996 76	34 73	205 02	25 51
Osceola	L. L. Kimball	1,746 69	67 50	68 20	1 12	35 00	1 80	1,185 08	35 00	186 75	29 99
Richmond	C. W. Watkins	4,424 64	187 50	215 70	17 10	117 48	6 56	4,082 08	163 64	.....	.....
Rutland	C. Sweely	2,938 03	100 50	113 21	4 38	55 01	2 78	2,337 12	90 00	439 59	2 84
Shippen	A. E. Hawk	1,092 01	73 50	14 93	63	5 50	3 64	879 37	11 64	732 01	60 87
Sullivan	W. Smith	1,275 93	198 00	170 89	6 49	101 11	7 41	1,062 30	131 70	135 72	55 48
Tioga	John G. Kentch	2,125 11	106 50	70 45	1 95	39 84	1 79	1,560 32	49 13	464 50	53 91
Tioga boro	L. S. Mitchell	1,301 50	18 00	54 57	53	20 78	30	1,016 13	9 22	210 07	7 40
Union	L. G. Austin	3,734 47	196 50	147 93	8 13	56 12	4 63	2,750 00	150 00	780 66	33 74
Ward	John H. Lyon	599 11	33 00	14 10	37	12 38	96	344 49	21 17	228 04	70 50
Wellsboro	Andrew Klock	12,740 85	100 50	453 06	2 12	218 20	1 64	9,652 84	48 21	2,356 75	48 43
Westfield	R. H. Buck	2,516 67	178 50	108 74	39 50	80 11	7 31	2,227 42	134 69	.....	.....
Westfield boro	J. L. Seagers	3,264 83	88 50	101 87	.....	38 71	.....	1,897 00	.....	1,227 25	88 50
Total		$101,709 84	$5,453 00	$3,969 77	$338 52	$1,825 49	$95 86	$76,162 73	$2,750 31	$19,151 74	$2,277 01

*Sheep Fund overpayment $15.20. ;Duplicate settled since January 3, 1910.

BALANCE DUE FROM COLLECTORS PRIOR TO 1909, WITH OVERPAYMENTS.

DISTRICTS	COLLECTORS		AMOUNTS DUE General Fund	AMOUNTS DUE Sinking Fund	AMOUNTS DUE Sheep Fund	OVERPAYMENTS General Fund	OVERPAYMENTS Sinking Fund	OVERPAYMENTS Sheep Fund
Ward	A. W. Furman	Earl	.....	$49 98	$32 13	.....	.....	.....
Ward	A. W. Furman	1905	$87 81	.....	.....	.....	.....	.....
Delmar	Chas. Sabin	1905	74 82	163 35	98 23	.....	.....	.....
Clymer	C. Chamberlain	1906	15 29	3 34	4 96	.....	.....	.....
Wellsboro	O. B. Roberts	1906	200 00	.....	1 00	18	7 16	.....
Clymer	C. Chamberlain	1906	.....	4 63	7 00	6	.....	.....
Liberty boro	A. L. Fick	1906	.....	.....	2 79	.....	.....	.....
Middlebury	E. E. Buck	1906	.....	.....	.....	.....	7 88	.....
Wellsboro	[illegible]	1906	.....	50 05	2 59	.....	.....	.....
Westfield boro	O. S. Kellis	1906	9 44	38 19	5 90	.....	.....	.....
Blossburg	A. W. Metherell	1907	.....	.....	11 10	6 82	92	.....
Gaines	Edward Rice	1907	.....	.....	.....	24 42	.....	1 60
Roseville	John Stout	1907	.....	.....	8 26	7 80	.....	.....
Tioga boro	H. P. Wheeler	1907	91	10	.....	12	.....	.....
Tioga Township	J. G. Kentch	1907	.....	12 21	7 78	12 02	.....	.....
Union	L. G. Austin	1907	.....	23	.....	16 50	.....	9 10
Charleston	D. H. Warren	1907	9 23	4 54	.....	.....	.....	.....
Clymer	G. R. Ackley	1907	.....	.....	.....	10 00	.....	.....
Deerfield	C. S. Merrick	1907	28 18	9 48	70	.....	.....	.....
Gaines	C. D. Smith	1907	174 77	37 54	32 15	.....	.....	.....
Jackson	William Fish	1907	16 25	.....	.....	.....	.....	.....
Lawrence	L. G. Brant	1907	288 43	50 52	27 37	.....	.....	.....
Liberty Township	C. H. DeCoursey	1907	1 50	.....	6 00	.....	.....	.....
Liberty Boro	A. L. Fick	1907	.....	.....	.....	1 06	55	1 73
Blossburg	[illegible]	1908	.....	.....	.....	.....	.....	.....
Bloss	William Pepper	1908	.....	72 63	8 34	2 29	.....	.....
Osceola	L. L. Kimball	1908	.....	.....	.....	40	1 12	.....
Roseville	John Stout	1908	16 03	.....	4 17	.....	3 46	.....
Ward Township	J. H. Lyon	1908	.....	.....	88	124 59	10 47	.....
Westfield	Elmer Westcott	1908	.....	.....	.....	1 61	.....	.....
Richmond	E. B. Wood	1908	.....	.....	.....	24 31	25	.....
Blossburg	A. W. Metherell	1909	26 95	4 51	95	.....	.....	.....
Chatham	Frank A. Ferris	1909	53 72	12 47	72 50	.....	.....	.....
Covington boro	F. A. Dorrance	1909	.....	30 00	13 00	36 25	.....	.....
Delmar	A. B. Wheeler	1909	.....	.....	.....	14 15	2 90	95
Elk Township	Silas Ripley	1909	42	99	1 73	.....	.....	.....
Elkland	C. E. Irons	1909	.....	.....	.....	57 79	1 03	94
Gaines	C. D. Smith	1909	230 34	41 08	39 29	.....	.....	.....
Knoxville	[illegible]	1909	.....	5 00	.....	47 76	.....	.....
Lawrenceville	L. C. Eaton	1909	.....	122 25	95	.....	.....	.....
Liberty	C. H. DeCoursey	1909	47 50	58 92	15 52	.....	.....	.....
Mansfield	H. V. Palmer	1909	341 34	35	73	.....	.....	.....
Middlebury	E. H. Gee	1909	171 15	35	16 62	.....	.....	.....
Nelson Boro	William Pepper	1909	30 25	.....	2 23	.....	1 45	.....
Roseville	John Stout	1909	91 09	20 00	7 32	.....	.....	.....
Rutland	E. E. Wood	1909	131 56	62 12	.....	.....	.....	41 75
Shippen	A. E. Hawk	1909	292 41	23 09	33 22	.....	.....	.....
Sullivan	Barton Ramsey	1909	.....	11	18 83	.....	.....	.....
Tioga	John G. Kentch	1909	.....	.....	.....	6 75	.....	88
Union	L. G. Austin	1909	317 45	.....	.....	.....	.....	.....
Ward	John H. Lyon	1909	6 81	6 22	7 71	.....	.....	.....
Total			$3,624 44	$945 44	$533 91	$442 51	$29 76	$33 51

*Settled since Jan. 3, 1910.

EXPENDITURES FROM THE GENERAL FUND

COST OF THE COURTS.

Commonwealth costs		$1,316.16
Justice of the Peace		12.10
Traverse Jurors		2,183.54
Grand Jurors		900.77
District Attorney		1,004.56
Clerk of Court and Prothonotary		933.00
Stenographers		667.15
Constables' returns to Court		794.27
Clerk and Tipstaves—		
F. M. Sheffer, Clerk	156.00	
Joseph Williams, Tipstaff	107.50	
J. A. Fletcher, Tipstaff	35.00	
J. O. Engelsh, Tipstaff	77.50	
A. J. Klock, Tipstaff	72.50	448.50
Sheriff's costs—		
Boarding prisoners	655.78	
Removing prisoners	1,222.51	
Criminal indictments	72.50	
*Venires, Jury notices, Capias, Summons, etc.	884.40	
Attendance at court	108.00	
Commitments and discharges	60.50	
Report to State Board of Charities	30.00	
Deed fees, entry fees, etc.	4.00	3,044.69
Jail expenses		664.95
Jury Commissioners		294.85
House of Refuge (Glen Mills)		274.81
Eastern Penitentiary		889.45
Total		$13,444.10

PUBLIC OFFICES.

Commissioners' salaries		$3,000.00
Commissioners' expense		958.17
S. D. Putman, ex-Commissioner		50
Clerk's salary (J. A. Reese)		950.00
Assistant Clerk's salary (S. Y. Doubleday)		850.00
Treasurer's commission		2,382.62
County Auditors		910.47
Staff Auditor		30.00
Janitor		600.00
Night watchman		240.00
Repairs and improvements		3,096.23
Stationery and office supplies		520.82
Postage		365.57
Water rent		139.07
Fuel and light		824.04
Insurance		344.00
Overpaid accounts to be refunded		255.50
Telegraph and telephone		299.39
Reporting mortgages, judgments, etc		218.90
Entry fees, tax claims, etc		153.10
Printing—		
Annual financial statement	377.50	
Advertising	32.00	
Court calendars	50.00	
Court proclamation	72.00	
Subscriptions for county papers	3.50	
Special blanks, envelopes, etc.	164.00	699.65
Total		$16,234.83

SUPPORT OF POOR AND INSANE.

County Home—		
Salaries, wages and labor	$3,551.80	
Provisions and supplies	3,770.78	
Fuel and light	1,479.22	
Water	220.83	
Clothing and shoes	1,175.00	
Furniture, bedding and dry goods	717.94	
Medicine and medical attendance	781.97	
County Physician (W. D. Veder)	75.00	
Ordinary repairs	822.57	
Farm expenses	2,642.88	
Permanent improvements	3,046.80	18,285.24
Outside relief		11,863.45
Lent's Sanitarium		916.40
Cottage Hospital		600.00
Green Township support		100.00
Lawrenceville Hospital, Lawrenceville		818.50
Western Hospital for Insane		2,118.50
Danville Hospital for Insane		4,860.75
Warren State Hospital for Insane		468.71
Bloomsburg Hospital		197.95
Bloomsburg State Hospital		1,740.37
Transfer fees for orders of relief		69.50
Total		$23,298.19
Grand amount		$41,861.96

Covington boro, E. Klock		10.00
Deerfield, E. D. Tuft		42.00
Delmar, N. Dist., C. A. Spencer		37.50
Delmar, S. Dist., Miles Steele		50.00
Duncan, Joseph Czerneski		103.00
Elk, N. Dist., I. H. White		7.50
Elk, N. Dist., Samuel Ripley		15.00
Elkland, W. M. Martindell		97.00
Farmington, A. Lester		20.00
Gaines, George F. Ogden		84.00
Hamilton, C. W. Swinsick		220.00
Jackson, Albert Deming		32.00
Knoxville, W. J. Bates		104.00
Lawrence, S. A. Butler		20.00
Lawrenceville, J. N. Hill		17.00
Liberty, Isaac Werline		148.00
Liberty boro, Chas. Kearle		15.00
Mansfield, A. D. Colegrove		36.00
Middlebury, N. Green		28.00
Morris, E. S. Emmick		96.00
Rutland, D. D. Prutsman		72.00
Richmond, J. L. Moore		38.00
Sullivan, B. F. Ripley		24.00
Shippen, Stephen Scranton		20.00
Tioga twp., Willard Redjer		36.00
Tioga boro, H. L. Baldwin		68.00
Union, S. Dist., Matt McCormick		12.00
Wellsboro, 1st ward, M. L. Klock		118.00
Wellsboro, 2d ward, O. H. Davis		86.00
Westfield, 1st Dist., H. R. Johnson		17.50
Westfield, 1st Dist., J. H. Mack		15.00
Westfield, 2nd Dist., John Little		25.00
Westfield boro, S. Martin		34.00
Assessors attending Convention at Wellsboro		62.00
Total		$2,350.00

This amount is not the entire cost of assessment for 1909, as many of these bills are for Spring assessment and registration only, the balance of bills being paid since the first of the year.

ROADS AND BRIDGES.

State roads		$18,508.48
County roads		25.00
New bridges		3,865.10
Road and bridge views		345.90
Bridge repairs		8,013.94
*Kno

For Lame Back

An aching back is instantly relieved by an application of Sloan's Liniment.

This liniment takes the place of massage and is better than sticky plasters. It penetrates—without rubbing—through the skin and muscular tissue right to the bone, quickens the blood, relieves congestion, and gives permanent as well as temporary relief.

Here's the Proof.

Mr. JAMES C. LEE, of 1100 9th St., N.E., Washington, D.C., writes: "Thirty years ago I fell from a scaffold and seriously injured my back. I suffered terribly at times; from the small of my back all around my stomach was just as if I had been beaten with a club. I used every plaster I could get with no relief. Sloan's Liniment took the pain right out, and I can now do as much ladder work as any man in the shop, thanks to

Sloan's Liniment

Mr. J. P. EVANS, of Mt. Airy, Ga., says: "After being afflicted for three years with rheumatism, I used Sloan's Liniment, and was cured sound and well, and am glad to say I haven't been troubled with rheumatism since. My leg was badly swollen from my hip to my knee. One-half a bottle took the pain and swelling out."

Sloan's Liniment is no equal as a remedy for Rheumatism, Neuralgia, Lame Back, any pain or stiffness in the muscles or joints.

25c., 50c. and $1.00

Sloan's book on horses, cattle, sheep, poultry sent free. Address

Earl S. Sloan, Boston, Mass., U.S.A.

WESTERN CANADA

Senator Dolliver, of Iowa, says:

"Streams of emigrants from the United States to Canada will continue."

Senator Dolliver recently paid a visit to Western Canada, and says: "There is a land hunger in the hearts of English speaking people; this will account for the removal of so many Iowa farmers to Canada. Our people are pleased with its Government and the excellent administration of law, and they are coming to you in tens of thousands, and they are still coming."

Iowa contributed largely to the 70,000 American farmers who made Canada their home during 1909. Yield crop returns show during year added to the wealth of the country upwards of

$170,000,000.00

Grain growing, mixed farming, cattle raising and dairying are all profitable. Free Homesteads of 160 acres are to be had in the very best districts. 160 acres pre-emptions at $3.00 per acre. Schools and churches in every settlement, climate unexcelled, soil the richest, wood, water and building material plentiful.

For particulars as to location, low settlers' railway rates and descriptive illustrated pamphlet, "Last Best West," and other information, write to Supt. of Immigration, Ottawa, Can., or to Canadian Government Agent.

H. M. WILLIAMS
Law Building Toledo, Ohio
(Use address nearest you.) (3)

Blood BLOOD

Before I began using Cascarets I had a bad complexion, pimples on my face, my food was not digested as it should have been. Now I am entirely well, and pimples have all disappeared from my face. I can truthfully say that Cascarets are as advertised; I have taken only two boxes of them."

Lawrence R. Griffin, Sheridan, Ind.

Pleasant. Palatable. Potent. Taste Good. Do Good. Never Sicken, Weaken or Gripe. 10c., 25c., 50c. Never sold in bulk. The genuine tablet stamped C C C. Guaranteed to satisfy or your money back. 927

Best 25c. Hosiery Made

We have perfected a house made of fibre yarn, with a special end for 4-ply linen thread which makes them outwear 3 pairs of ordinary hose. Not the heavy, clumsy kind, but fine, light weight, wear-resisting qualities equal to any grade. If your dealer can't supply you, send $1.50 to us and we will send, postpaid, six pairs in an attractive box. Ladies' in Black only, sizes 8 to 10. Men's in Black, Tan, Navy, Burgundy, Purple, Champagne, Green Castor; Modes, sizes 9 to 12.

Mention this paper. Write for Catalog.

Hosiery Co., 115 Hanover St., Baltimore, Md.

Dalton's Patent Milking Stool

with Pail Holder.

Patented March 9th, 1909.

The most practical and simple labor saving device of the age. Send one dollar for sample and agents wanted for this section.

DALTON MILKING STOOL COMPANY
Newport, Vt.

COOL LAND SALES

In Minnesota.

Good land per acre, 15% cash, 40 years time, 6% interest. Buy a farm in the cooler climate. Next sales in June, July, August. Excursions add 2% to price.

IVERSON Sales Agent, St. Paul, Minn.

ISO'S

The word to remember when you need a remedy for COUGHS & COLDS

Follow this advice.

Quaker Oats is the best of all foods; it is also the cheapest. When such men as Prof. Fisher of Yale University and Sir James Crichton Browne, LL.D., F.R.S. of London spend the best part of their lives in studying the great question of the nourishing and strengthening qualities of different foods, it is certain that their advice is absolutely safe to follow.

Professor Fisher found in his experiments for testing the strength and endurance of athletes that the meat eaters were exhausted long before the men who were fed on such food as Quaker Oats. The powers of endurance of the non-meat eaters were about eight times those of the meat eaters.

Sir James Crichton Browne says—eat more oatmeal, eat plenty of it and eat it frequently. 59

SURE THING.

Boy—Papa, is it moths that goes through your clothes?

Papa—Yes; it's ma—s all right.

FOR THE SKIN AND SCALP

Because of its delicate, emollient, sanative, antiseptic properties derived from Cuticura Ointment, united with the purest of cleansing ingredients and most refreshing of flower odors, Cuticura Soap is unrivaled for preserving, purifying and beautifying the skin, scalp, hair and hands, and, assisted by Cuticura Ointment, for dispelling itching, irritation and inflammation and preventing clogging of the pores, the cause of many disfiguring facial eruptions. All who delight in a clear skin, soft, white hands, a clean, wholesome scalp and live, glossy hair, will find that Cuticura Soap and Cuticura Ointment realize every expectation. Cuticura Remedies are sold throughout the world. Potter Drug & Chem. Corp., sole proprietors, Boston, Mass. Send to them for the latest Cuticura Book, an authority on the best care of the skin, scalp, hair and hands. It is mailed free on request.

WHERE SHE HAD HEARD IT

Mrs. Jackson Quite Confident She Had Picked Out a Biblical Name for Her Boy.

The late Bishop Gallier was once asked to baptize a negro baby boy.

"Name this child," he said, addressing Mrs. Jackson, the mother of the black mite.

"Hallud."

"That's a strange name, Mrs. Jackson," remarked the bishop, hesitatingly.

"Scripture name," rejoined the happy mother, with a confident grin.

"I never saw it in the Bible."

"Why, bishop, how kin yuh stan' up dar kiddin' a ole ignorant niggah laik ds? Yuh says dat name whenevah yuh says de Lawd's prayer—'Hallud be thy name!'"—Success Magazine.

HAVE YOU TRIED THIS?

Simple Prescription Said to Work Wonders for Rheumatism.

This has been well known to the best doctors for years and is now given to the public. "Get one ounce of syrup of Sarsaparilla compound and one ounce Toris compound. Then get half a pint of good whiskey and put the other two ingredients into it. Take a tablespoonful of this mixture before each meal and at bed time. Shake the bottle before using." Good effects are felt the first day. Many of the worst cases here have been cured by this. Any druggist has these ingredients on hand or will quickly get them from his wholesale house.

Sporting Definition.

Tommy.—Pop, what is hope?

Tommy's Pop.—Breaking a pair to draw to a flush, my son.—Philadelphia Record.

Rheumatism Cured in a Day.

Dr. Detchon's Relief for Rheumatism radically cures in 1 to 5 days. Its action is remarkable. It removes the cause and the disease quickly disappears. First dose greatly benefits. 75c Druggists.

In proportion to its population, more people earn a livelihood by seafaring in Norway than in any other country. Britain comes next.

PERRY DAVIS' PAINKILLER

when thoroughly rubbed in relieves strains and sprains in joints or muscles from any cause. All druggists, 25, 25, 50c sizes. Large bottles the cheapest.

It's difficult to convince a woman that other women are as good as they want her to think they are.

TO CURE A COLD IN ONE DAY

Take LAXATIVE BROMO Quinine Tablets. Druggists refund money if it fails to cure. E. W. GROVE'S signature is on each box. 25c

Father Time was probably nursed in the lapse of ages.

DODD'S KIDNEY PILLS

FOR ALL KIDNEY DISEASES

RHEUMATISM BRIGHT'S DISEASE DIABETES BACKACHE

75 Guaranteed

PATENTS

PATENTS

For Small Girl

The dress in above illustration is for a girl about 12 years old. It is of embroidered net, made up over mercerized lawn. The skirt is finished at the bottom with two ruffles of the material edged with lace.

The blouse has a plaited shoulder collar, also edged with lace and ornamented with little buttons.

The yoke is made of bands of valenciennes insertion, arranged diagonally, and a narrow satin ribbon forms the girdle.

The attractive model illustrated is of blue velvet trimmed with bands of soutache embroidery, which forms the collar and cuffs, the girdle and the border of the skirt.

In front are straps bordered with a heavy slip fining and ornamented with buttons of the same.

AFTERNOON DRESS.

This is a smart, tight-fitting princess dress in brownish terra-cotta face cloth. The bodice has a round yoke of chiffon, and a zouave with sleeve cut in one with it, both being braided and edged with balloon and large fancy buttons. On the hips the trimming is arranged to simulate panels let in at the sides. Chiffon is used for the puffed sleeves, which are set to deep cuffs.

Materials required: Seven yards 48 inches wide, 1 dozen yards trimming, ½ dozen yards braid, 6 buttons.

Natty Accessories for Linen Suits.

The black satin collar, cuffs and pocket lapels which lend so smart an air to a tailored suit of wash material may be made by any amateur who will devote sufficient time to the task. When the black satin pieces have been properly shaped, they should be hand-embroidered or soutache-braided, then stiffened with canvas, taffeta lined, and finally finished about the edges with three rows of machine stitching. As these accessories must be removed whenever the coat is to be laundered or cleaned, their upper edges should be equipped with five or six short loops of black twist which fasten over tin buttons of the same material as the garment, and attached permanently to it.

Little Helps.

Soften waters. Heat but do not boil a bollerful of water; add two tablespoonfuls of lye. In a few minutes a scum arises; remove with a spoon, then add soap and wash same as for soft water. Perfectly harmless to clothes and a saver of soap.

NEW STYLES IN UNDERWEAR

Fashions That Make for Comfort and Add Attractiveness to Costume.

A new form of combination which looks more like children's rompers than anything else, is the chemise drawers garment. It is like a chemise in the upper part, in that it is not drawn in at the waist.

It was rumored that chemises were going, but from the look of the shops there are more of them than ever in the better grade of underwear.

A corset-cover drawers combination has slits buttonholed in it above the knee, to allow the suspender garters to go through where the corset is worn on top.

One curious, lace-trimmed little garment is a chemise which also answers the purpose of drawers. The back is made longer than the front. The center of the back hem is turned down over and buttoned to the center of the front hem with two small buttons, transforming the skirt of the chemise into drawers.

COLORS IN SPRING COSTUMES

"Pepper and Salt" Seems to Have Been Singled Out to Become an Especial Favorite.

All the smart costumes of the spring will be "pepper and salt." The individual taste can choose between the infinite stripes of black and white, the hairline, stripes or checks, or a little tweed in which the two threads mix. All the London suitings are in the natty manfish fabrics affected by the English woman and her spouse. English black and white shepherd plaids, checks and clever stripes with rough threads will be in the lead. The spring worsteds are in the tiny stripes, coming so close together that they are practically gray.

For one who takes to mountain climbing, golf, motoring or any outside exercise, the homespuns are the best of all for wear. These, in the imported cloths and in our own home weavings come in sixteen shades, so variety is not lacking.

Speaking of fabrics, it is said that a woman's character comes out in the textures she wears. What so much depends on the making that the rule cannot be accepted in any sense as fast bound. A rough homespun, made simply in perfect taste, is as dainty as a smooth fabric on a small person.

SPREAD IS MADE ELABORATE

Pink Roses Embroidered on Bed Covering Has Become Distinctly Popular.

Not only a flowered surface, but with blossoms made by hand, is the latest in bedspreads.

Great cabbage roses in rich delicious pink dotted here and there all over the plain surface of a white linen spread.

Not closer than one care to place them, with the embroidery in view, but just so near that there will be plenty of pink in evidence. You can do the stamping yourself, if you secure a single large rose with a leaf and a very little stem and trace it upon the goods.

Mercerized and twisted embroidery cotton—a coarse number—will be your best medium, and the work need not be solid. Skeleton embroidery is effective where there are large petals, and the work should be done in a bold way, so that the result will be decidedly pink or old rose.

Two shades of cotton may be used, with green leaves and stems, or with both of these done in the rose pink.

The dropping of this large, loose rose upon curtains and cushions in the same room will not be wasted work.

For Aching Feet.

A woman who pins her faith to home remedies before going to a doctor says she quickly cures herself of the shooting pains in her feet and legs which many women call neuralgia. Every night and morning she bathes her feet with strong salt water as hot as she can bear it. She continues the bathing for five or six minutes, then gives a cold spray and rubs the feet briskly with a rough towel until they are in a glow.

For Hard Knocks.

Small folks who play hard will fall down, and get hit and bumped.

To relieve the effects of a blow, rub the injured part immediately with a little butter or olive oil. It should be applied every half hour for an hour or two.

It is curious how many people manage to get black eyes by walking carelessly in the dark.

Since heated eyes may cause serious trouble, some precaution such as the following would be quite worth while:

When walking in the dark in an unfamiliar place, always raise the arm to slight the level of the nose, and keep it there, to protect the face and chest.

Breakfast Jacket.

For a breakfast jacket [illegible] length, with [illegible] straight across at the back. [illegible] rolled sleeves [illegible] with ribbons and a simple neck finishing need. Morning jackets are simple and usually constructed of the silks.

$3.50 RECIPE CURES WEAK KIDNEYS, FREE.

RELIEVES URINARY AND KIDNEY TROUBLES, BACKACHE, STRAINING, SWELLING, ETC.

Stops Pain in the Bladder, Kidneys and Back.

Wouldn't it be nice within a week or so to begin to say goodbye forever to the scalding, dribbling, straining, or too frequent passage of urine; the forehead and the back-of-the-head aches; the stitches and pains in the back; the growing muscle weakness; spots before the eyes; yellow skin; sluggish bowels; swollen eyelids or ankles; leg cramps; unnatural short breath; sleeplessness and the despondency?

I have a recipe for these troubles that you can depend on, and if you want to make a quick recovery, you ought to write and get a copy of it. Many a doctor would charge you $3.50 just for writing this prescription, but I have it and will be glad to send it to you entirely free. Just drop me a line like this: Dr. A. E. Robinson, R-252 Luck Building, Detroit, Mich., and I will send it by return mail in a plain envelope. As you will see when you get it, this recipe contains only pure, harmless remedies, but it has great healing and pain-conquering power.

It will quickly show you its power once you use it, so I think you had better see what it is without delay. I will send you a copy free—you can use it and cure yourself at home.

Airing the Poodle.

The messenger boy towed the leading lady's pet poodle in front of the big ventilation fan and tied him.

"Great Scott, boy!" exclaimed a bystander, excitedly. "Do you want to blow that dog away? Why, that fan is worse than a cyclone."

"Naw!" snapped the messenger boy with a pout. "Let him stay there and get aired. That blooming actress hires me two hours every day to air her blooming kiboodle, and I want him to get enough of it."

Beware of Ointments for Catarrh that Contain Mercury,

as mercury will surely destroy the sense of smell and completely derange the whole system when entering it through the mucous surfaces. Such articles should never be used except on prescriptions from reputable physicians, as the damage they will do is ten fold to the good you can possibly derive from them. Hall's Catarrh Cure, manufactured by F. J. Cheney & Co., Toledo, O., contains no mercury, and is taken internally, acting directly upon the blood and mucous surfaces of the system. In buying Hall's Catarrh Cure be sure you get the genuine. It is taken internally and made in Toledo, Ohio, by F. J. Cheney & Co. Testimonials free.

Sold by Druggists. Price, 75c. per bottle.

Take Hall's Family Pills for constipation.

His Sole Resting Place.

A precise Boston teacher spent a quarter of an hour in impressing upon her class the right pronunciation of the word vase.

Next day, hoping to reap the fruits of her labor, she asked: "Now, Johnnie, tell me! What do you see on the mantlepiece at home?"

And Johnnie piped forth: "Father's feet, ma'am."—Harper's Bazar.

What a Trained Nurse Says About Resinol.

I get absolute satisfaction from Resinol and use it constantly. One of my patients has had ulcers for 15 years and Resinol has helped her more than anything else. She will continue using it until cured. I have made some remarkable cures with it.

Mrs. Agnes T. O'Neill, Somerville, Mass.

Record for Strangeness.

A Niagara Falls man tells this story:

"A Buffalo man brought a relative from Scotland here to see our grand spectacle. The two gazed at the fall in silence a long time. Then the Buffalo man heaved a sigh and said:

"'Ah, Cousin Donald, did you ever see anything so beautiful and strange?'—'The Scotchman, after a moment's thought, answered calmly:

"'Weel, for bonnie, you's a richt; but for strange, no—for I once saw in the Town o' Peebles a peacock wit' a wooden leg.'"

"How Sharper Than Serpent's Tooth."

An irritable old farmer and his ungainly, slouching son were busy grubbing sprouts one hot, sultry day, when the old man suddenly stumbled over a small stump.

"Gosh durn that everlasting stump!" he exclaimed. "I wish it was in hell!"

The son slowly straightened up from his work and gazed reproachfully at his father.

"Why, you oughtn't to say that, pap," he drawled. "You might stumble over that stump agin some day."—Everybody's.

Easily Explained.

"Strange," murmured the editor, "that this anecdote of George Washington has never been in print before."

"Not at all," explained the occasional contributor. "I only thought of it last night."

A LITTLE THING

Changes the Home Feeling.

Coffee blots out the sunshine from many a home by making the mother, or some other member of the household, dyspeptic, nervous and irritable. There are thousands of cases where the proof is absolutely undeniable. Here is one.

A Wis. mother writes:

"I was taught to drink coffee at an early age, and also at an early age became a victim to headaches, and as I grew to womanhood these headaches became a part of me, so I was scarcely ever free from them.

"About five years ago a friend urged me to try Postum. I made the trial and the result was so satisfactory that we have used it ever since.

"My husband and little daughter were subject to bilious attacks, but they have both been entirely free from them since we began using Postum instead of coffee. I no longer have headaches and my health is perfect.

If some of these tired, nervous, irritable women would only leave off coffee absolutely and try Postum they would find a wonderful change in their life. It would then be filled with sunshine and happiness rather than weariness and discontent. And think what an effect it would have on the family, for the mood of the mother is largely responsible for the temper of the children.

Read "The Road to Wellville" in pkgs. "There's a Reason."

Ever read the above letter? A new one appears from time to time. They are genuine, true, and full of human interest.

A WONDERFUL CHANGE.

From Daily Wretchedness and Pain to Normal Health.

Mrs. R. Crouse, Manchester, Ia., says: "For two years my back was weak. Rheumatic pains racked my lower limbs, day and night. The action of the kidneys was annoyingly irregular. When I started using Doan's Kidney Pills, these troubles soon lessened and the dull backache vanished. The kidneys now act normally and I give Doan's Kidney Pills credit for this wonderful change."

Remember the name—Doan's. For sale by all dealers. 50 cents a box. Foster-Milburn Co., Buffalo, N. Y.

Fighting Disease in Greece.

Consul General George Horton has made a report from Athens on the conspicuous work of Greek physicians in combating the country's chief scourges—malarial fever and tuberculosis. An annual average of 2,000 persons die each year from the former, while in epidemic years, due to excessive rains, the number exceeds 6,000, which was the case in 1905. The population of Greece is 2,433,806. The people have been interested through lectures, pamphlets, etc., to fight the malaria-carrying mosquito by draining stagnant ponds and throwing petroleum on them. A tuberculosis congress will be held at Athens next year, to which will be invited not only physicians, but all the mayors and other prominent people of Greece.

A Big Shortage in Seeds.

From almost all sections comes the report of frightful shortages in seed corns, also in some varieties of seed barley, oats, rye, wheat, flax, clovers and the early varieties of potatoes.

This is particularly noticeable in the great corn and oat and potato growing states.

Thus: The great states of Nebraska and Iowa are suffering from a dearth of seed corn as never before.

The wide-awake farmers in these and other states are placing their orders early for above seeds in order to be on the safe side, and we can but urge farmers to write at once to the John A. Salzer Seed Co., Box 182, La Crosse, Wis., for their farm seed and corn catalogue.

The magnitude of the business of this long established firm can be somewhat estimated when one knows that in ordinary years they sell:

60,000 bushels of elegant seed corn.
100,000 bushels of seed potatoes.
100,000 bushels of seed oats.
50,000 bushels of seed wheat.
100,000 bushels of pure clover and timothy seeds, together with an endless amount of other farm seeds and vegetable seeds, such as onions, cabbages, carrots, peas, beans, lettuce, radishes, tomatoes, etc.

There is one thing about the Salzer firm—they never disappoint. They always fill your order on account of the enormous stocks they carry.

Send them 8 cents for a package of their great $500 prize Corn and Catalogue. Address, John A. Salzer Seed Co., Box 182, La Crosse, Wis.

Placing Him.

"Look at that old man with the egg stain on his shirt front."

"It is only the vulgar rich that are fond of such display."

Red, Weak, Weary, Watery Eyes.

Relieved By Murine Eye Remedy. Try Murine For Your Eye Troubles. You Will Like Murine. It Soothes. 50c at Your Druggists. Write For Eye Books. Free. Murine Eye Remedy Co., Chicago.

Optimism.

Kicker.—Look how easy it is for flies to get in through these screens!

Landlord.—Yes, but look how easy it is for them to get out again!

A TRIFLING COUGH may be the beginning of a permanent one unless stopped. Allen's Lung Balsam will surely stop it. A 25c bottle may be enough for the cure, at all druggists, 25c, 50c and $1.00 bottles.

Couldn't Have Hers.

"I hope I get a good husband."

"Well, keep your hands off mine."

FILES CURED IN 6 TO 14 DAYS. PAZO OINTMENT is guaranteed to cure any case of Itching, Blind, Bleeding or Protruding Piles in 6 to 14 days or money refunded. 50c.

The difference between slender and skinny women is a matter of dollars rather than sense.

Mrs. Winslow's Soothing Syrup, for children teething, softens the gums, reduces inflammation, allays pain, cures wind colic. 25c a bottle.

Hope is a fine thing, but it doesn't always enable a man to deliver the goods.

WOMEN OF MIDDLE AGE

Need Lydia E. Pinkham's Vegetable Compound

Brookfield, Mo.—"Two years ago I was unable to do any kind of work and only weighed 118 pounds. My trouble dates back to the time that women may expect nature to bring on them, the Change of Life. I got a bottle of Lydia E. Pinkham's Vegetable Compound and it made me feel much better, and I have continued its use. I am very grateful to you for the good health I am now enjoying."—Mrs. SARAH LOUSIGNONT, 414 S. Livingston Street, Brookfield, Mo.

The Change of Life is the most critical period of a woman's existence, and neglect of health at this time invites disease and pain.

Women everywhere should remember that there is no other remedy known to medicine that will so successfully carry women through this trying period as Lydia E. Pinkham's Vegetable Compound, made from native roots and herbs.

For 30 years it has been curing women from the worst forms of female ills—inflammation, ulceration, displacements, fibroid tumors, irregularities, periodic pains, backache, and nervous prostration.

If you would like special advice about your case write a confidential letter to Mrs. Pinkham, at Lynn, Mass. Her advice is free, and always helpful.

The Army of Constipation

Is Growing Smaller Every Day.

CARTER'S LITTLE LIVER PILLS are responsible—they not only give relief—they permanently cure Constipation. Millions use them for Biliousness, Indigestion, Sick Headache, Sallow Skin.

CARTER'S LITTLE LIVER PILLS.

SMALL PILL. SMALL DOSE. SMALL PRICE

GENUINE must bear signature: Brent Good

ABSORBINE

Before After

Cures Strained, Puffy Ankles, Lymphangitis, Boil Evil, Fistula, Sores, Wire Cuts, Bruises and Swellings, Lameness, and allays Pain quickly without Blistering, removing the hair and laying no up. Pleasant to use. $2.00 per bottle. Horse Book 5 E free.

ABSORBINE, JR., for Man, $1.00 and $2.00 bottle. For Strains, Gout, Varicose Veins, Varicocele, Hydrocele, Painful Swellings, Knee pain, Footaches, Bruises, Sores, Wounds, Boils, Carbuncles, Poisonous Bites or Stings, Sunburn, Poison Oak and Ivy. Refuse all substitutes. $1.00 and $2.00 bottle by Mail or at Druggists.

Send 10c for large sample Bottle FREE

Philo Hay Spec. Co., Newark, N. J., U. S. A.

Hay's Hair-Health

Never Fails to Restore Gray Hair to Its Natural Color and Beauty. Stops its falling out, and positively removes Dandruff. Is not a dye. Refuse all substitutes. $1.00 and 50c. Bottles by Mail or at Druggists.

Send 10c for large sample Bottle FREE

Philo Hay Spec. Co., Newark, N. J., U. S. A.

DR. J. D. KELLOGG'S ASTHMA

Remedy for the prompt relief of Asthma and Hay Fever. Ask your druggist for it. Write for FREE SAMPLE NORTHROP & LYMAN CO. Ltd., BUFFALO, N.Y.

PATENT Books and Advice FREE. Rates reasonable. Highest references. Best results. Fenwick & Lawrence, Washington, D.C. Est. 45 yrs.

W. N. U., CLEVELAND, NO. 13-1910.

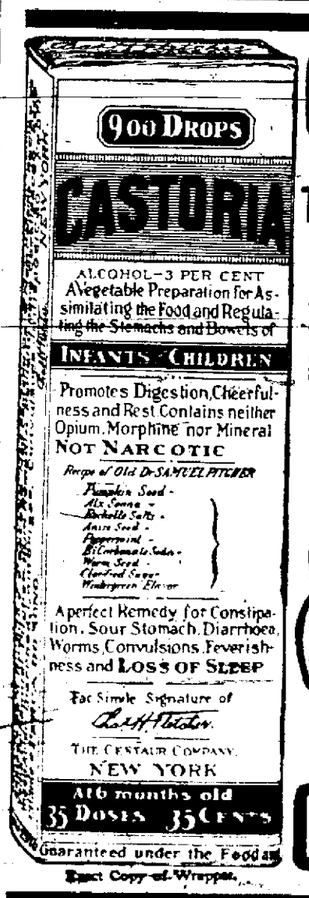

CASTORIA

For Infants and Children.

The Kind You Have Always Bought

Bears the Signature of Chas. H. Fletcher

In Use For Over Thirty Years

CASTORIA

SPOHN'S

For **DISTEMPER** Pink Eye, Epizootic, Shipping Fever, A Catarrhal Fever

SPOHN MED. CO., CHICAGO, ILL., U.S.A.

NEWSPAPER ARCHIVE®

SPRING OPENING

OF THE

NEW CLOTHING STORE

OF THE

EVANS CLOTHING COMPANY

Saturday, April 9th

New Up-to-Date Stock, New Fixtures, New Store, New Firm, Everything BRIGHT AND NEW

SPRING IS HERE and we have Spring Clothes for all—men and young men. You should not wait too long before selecting your new Suit, but come at once and have the pick of our entire new stock. It will pay you well to visit our store before purchasing. We take pleasure in showing our goods whether you buy or not.

EVANS CLOTHING CO.

L. P. SMART & F. C. FARRELL, Managers

ROOSEVELT WILL NOT SEE THE POPE

Refuses to Subscribe to the Conditions Imposed by the Vatican at Rome

MESSAGES ARE MADE PUBLIC

Ex-President Asks That Incident Be Regarded as Personal—Restrictions Imposed on His Freedom of Conduct Make Audience Impossible.

Rome, April 6.—Theodore Roosevelt will not call on the Pope. He is seeking to establish a precedent which will serve as a code for the conduct of all future American presentations. His Holiness sought to impose upon the distinguished ex-President limitations for his behavior while in Rome to which as an American Mr. Roosevelt felt he could not submit.

The rejection of the Pope's proposal with the conditions he attached thereto was in his opinion the only possible action he could have taken, but is purely personal. Unquestionably the incident, regrettable as it is, would assume serious proportions if it were not for the delicate and tactful way in which it has been handled by Col. Roosevelt.

Although the definate negotiations relative to the audience ended before Mr. Roosevelt left Egypt, the announcement was withheld at the solicitation of his American Catholic friends here, who believed that in the meantime the Vatican might change its attitude, until after Mr. Roosevelt reached Rome. One of the former President's American friends, who had been with him in Egypt, came to Rome, without, however, any authorization from Mr. Roosevelt, and interceded with Cardinal Merry del Val, the Papal Secretary, in an endeavor to avoid a situation, which, as it now stands, has caused a real sensation in Rome, although it was not entirely unexpected, but his efforts were unavailing.

Col. Roosevelt apparently feels keenly that his lucky star is completely extinguished. His fondest hope is that the American people will belive that the incident affects him only and personally.

The ex-President made public the exchange of telegrams to the surprise of the Vatican, and Mgr. Kennedy said only part of one of his messages was quoted and gave out the rest. Mr. Roosevelt quoted himself as having wired his recognition of the right of the Pope to receive or not receive whomsoever he wished.

ROB BANK OF $10,000.

Nebraska Town Marshal Bound and Gagged While Vault is Blown Open.

Randolph, Neb., April 6.—The First National Bank of Randolph was robbed of $10,000 early this morning by three masked men, who bound and gagged Town Marshal Carroll and placed him in a bank room while they opened the vault by means of dynamite. The robbers escaped.

Business Women Depend on Telephone Service

EVERY good dressmaker, milliner, hair-dresser, nurse, is a telephone subscriber, otherwise she is inconveniencing many of her best patrons.

This is the telephone age.

Those who cater to the business of ladies should bear this in mind, *i. e.*, that ladies are shopping and arranging their business affairs by telephone just as men are.

A business establishment of any distinction without a telephone loses valuable trade.

Remember, too, that every Bell Telephone is a Long Distance station.

Have you a Telephone?

NEW YORK TELEPHONE CO.

Every Bell Telephone is the Centre of the System.

Since Shoes Were First Made

NO SHOES WERE EVER SOLD THAT COULD SURPASS IN ANY WAY THOSE THAT THIS STORE OFFERS YOU TO-DAY

We've picked here and there—bought one line at one place and another at another; have chosen our stock to suit the particular needs of our business. And from a lady's most delicate slipper to the working man's heaviest and longest lasting working shoe this store feels safe in promising ABSOLUTE SHOE SATISFACTION.

We don't know what your present shoe requirements are, but we do know that if there is any advantage in a bright, new, clean shoe stock, this store offers you that advantage.

SMITH & STONE

Wellsboro's Leading Shoe Store

The Gazette AND THE Thrice-a-Week World, ONLY $2.00 PER YEAR, CASH IN ADVANCE.

The news service of the WORLD covers the entire globe, and it reports everything fully, promptly and accurately. Remember, three times a week.

DEEDS RECORDED.

With Location of Lands, Names of Parties and Consideration.

Wellsboro—Jesse A. Beach and wife to Matta L. Berry; lot, $2,000.

Middlebury—Samuel J. Shaw and wife to Henry S. Keeney; 60¾ acres, $2,300.

Mansfield—Franklin M. Goodrich and wife to James Bailey; lot, $1.

Tioga—Robert H. Clarendon and wife to Earl C. Field; lot, $400.

Roseville—Myron Mills and wife to Loren Updyke; ½ acre, $275.

Charleston—Tracy G. Betts and wife to Jennie Crumm; 47.4 acres, $1,350.

Gaines—Charles B. Watrous and wife to Sally Parker; lot, $1.

Gaines—Charles B. Watrous and wife to William Manning Furman; lot, $1.

Covington Twp.—L. T. McIntosh and wife to John M. Haverley; 38 acres, $1,500.

Westfield Twp.—Mary M. Johnson et al. to Esson M. Johnson; lot, $1.

Wellsboro—Rankin L. VanHorn to Lewis R. VanHorn; lot, $1.

Jackson—Samuel L. Cummings and wife to Lawrence C. Button et al; 69 acres, $1,800.

Blossburg—Annie Richards and husband to Alfred L. Hewitt and wife; lot, $650.

Blossburg—Amos Norman Jacquemin to Annie Richards; lot, $525.

Charleston—Eva C. Spear to George E. Ziefle; ¼ acre, $2,000.

Farmington—Alvin L. Hartman and wife to Richard H. Keeney; ½ acre, $300.

Delmar—Bessie E. Campbell and husband to Charles Walker; 60 acres, $2,000.

Wellsboro—Charles Walker and wife to Bessie E. Campbell; lot, $2,000.

Middlebury—Fred E. Warner and wife to Ernest H. Green; 1 acre, $1,250.

Westfield—Charles M. Frazier to Harriet Frazier; 5.3 acres, $1.

Delmar—Earl W. Borden, by Sheriff to Irwin Borden; 40 acres, $5.

Union—James Tebo et al, by Sheriff to Oliver Sayles; 63 acres, $1,355.

Delmar—Raymond Grover, by Sheriff to Tioga County; 15 acres, $20.78.

Delmar—Nelson H. Robbins and wife to Ward M. Moshier and wife; lot; $250.

Nelson—Myra B. Seeley et al, to Kewin W. Coates; lot, $5,000.

Delmar—Mary A. Kennedy and husband to William A. Ludington; 22 acres, $660.

Charleston—Leon H. Klock to D. W. Smith; 5.95 acres, $164.70.

Tioga Twp.—C. A. Crell to Frank W. McKinney; 1 acre, $300.

Tioga Twp.—Harriet E. Allen, adm. of to Edgar R. Allen; 59 acres, $275.

Westfield—Solon Warren and wife to Frank Leonard; lot, $600.

Morris Twp.—Charles W. Winder and wife to John B. Desmond; lot, $1,500.

Westfield—Huldah M. Slater to Harry G. Miller; lot, $10.

Westfield—Edward S. Potter and wife to Harry G. Miller; lots, $600.

Elkland—Louisa A. Riley to Martha Knox; lot, $1,100.

Liberty Twp.—Jacob Roupp, Adm. of to B. F. Beuter; 261 acres, $300.

Liberty Twp.—A. C. Comstock and wife et al, to Ellen M. Comstock; 1 acre, $10.

Liberty Twp. Ellen M. Comstock to John Haggerty; lot, $10.

Liberty Twp. Ellen M. Comstock to Mary E. Pelchy; lot, $90.

Mansfield—Lydia M. Clark to Myra A. Bailey; 1-3 acre, $1,100.

Elkland—Oliver P. Babcock and wife to John Cain et al; lot, $2,800.

Wellsboro—Rachael Purple, Ex. of to Frank H. Cooper; lot, $1,500.

Wellsboro—The Borough of Wellsboro to L. M. Flemming; lot, $100.

Tioga Twp.—Betsey Burrows and husband to John I. Burrows; 4.25 acres, $200.

Wellsboro—John Miller to Martha J. Dickinson; lot, $600.

Wellsboro—D. D. Stubbs to Jasper Dickinson; lot, $600.

Wellsboro—Dennis W. Navle and wife to Henrietta Navle; lot, $1.

Middlebury—Horace L. Stvens and wife to William Kimball et al (Hammond Cheese Factory Company); lot, $15.

Charleston—W. H. Husted and wife to Maggie McInroy; lot, $11.

Tioga Twp.—S. B. Stickler and wife to Carrie M. Bartlett; lot, $1.

Gaines Twp.—Deforest O. Secor et al, to Fred W. Secor; lot, $1.

Wellsboro—Emma P. Ayres and husband to Daniel M. Morgan; ½ acre, $100.

Wellsboro—Daniel M. Morgan and wife to George H. Guernsey; lot, $550.

Gaines—D. K. Marsh and wife, et al., to G. E. Knowlton; 53 acres, $400.

Wellsboro—Florence W. Spalding and husband to Mary A. Stickley; 1-3 acre, $1.

Wellsboro—Mary A. Stickley to George M. Spalding; 1-3 acre, $1.

Chatham—Julian G. Lattimer and wife to Gordon Lattimer and wife; lot, $2,500.

Wellsboro—Sarah A. Wilson to Jas. D. Crampton and wife; lot, $700.

Farmington—Amanda M. Bower to J. E. White; 124 acres, $4,000.

—Albert Guild, of Middlebury Center, died suddenly last Thursday after an illness of only a few hours. He is survived by his widow and four children, Clarence, of Keeneyville; Leo, of Lyons, N. Y.; Mrs. Matie West, of Chatham, and Irene, at home. Funeral services were held Sunday at 10 a. m. at Keeneyville. Burial at Sabinsville.

—Rev. A. T. Donovan, who had been pastor of the Wellsboro Lutheran charge for the past 14 years, has tendered his resignation, to take effect May 1st. The congregation will be sorry to lose the pastor.

TAFT TALKS TO UNION MEN.

Defends Bills He Now Has Before Congress.

Worcester, Mass., April 5.—President Taft, in an address before two thousand railroad employes at their annual convention here, condemned boycotts and sympathetic strikes, but approved of intelligent labor organization.

"I believe in organizations, and if I were skilled enough to become a member I should apply for membership," he said.

Indorsing union labor, he declared that he put "above everything the right of every man to labor as he will, to earn the wages that he will, and, if he chooses, to stay out of labor organization."

Even this sentiment was applauded, though not so vociferously.

He disclaimed being the "Father of Injunctions," but declared he still favored the injunction in certain cases.

Mr. Taft spoke for about an hour and discussed freely the union labor situation and the pending legislation in Congress affecting railroad men. He promised to sign the Employers' Liability Act.

Dare Not to Trifle With a Cough.

It is inviting death, when safety is within reach. Stop the cough, heal the lungs, remove all irritation from the windpipe, relieve the difficulty of breathing with Hale's Honey of Horehound and Tar. A few doses will effect a perfect cure. Sold by all druggists.

Pike's Toothache Drops cure in one minute.

Think of it ladies! You can permanently beautify your complexion with Glenn's Sulphur Soap.

Hill's Hair and Whisker Dye, Black or Brown, 50c.

Building Lot for Sale.

A DESIRABLE BUILDING lot in the business centre of Wellsboro, is offered for sale. It is located on Pearl street, in rear of the business blocks on east side of Main street. The lot is 60 by 85 feet, with 24-foot strip running through to Roy alley. For further particulars call on or address

S. E. SMITH,
Hotel Wilcox, Wellsboro, Pa.

March 17, 1910-tf.

A Popular Verdict

Based on the Evidence of Wellsboro People.

Grateful thousands tell it—
How weak backs were made strong—
Weak kidneys made well—
Urinary disorders corrected.
Wellsboro people add their testimony.
They gladly praise Doan's Kidney Pills.
For quick relief and lasting cures.
Wellsboro evidence is now complete.
Wellsboro testimony is confirmed;
Reports of early relief substantiated.
Cures doubly proved by test of time.
Let a Wellsboro citizen speak.

Mrs. H. E. Barker, 12 Sherwood St., Wellsboro, Pa., says: "I just as strongly recommend Doan's Kidney Pills to-day as I did when I publicly told of my experience with them over two years ago. I have had no serious trouble from my kidneys since. For a long time I was afflicted with kidney complaint and doctors and remedies did not seem to help me. I felt so tired and languid in the morning that I could hardly get around to attend to my housework and I had a too frequent desire to pass the kidney secretions. Doan's Kidney Pills were procured at H. L. Stoebley's drug store, and they soon relieved all these difficulties."

For sale by all dealers. Price, 50 cents. Foster-Milburn Co., Buffalo, N. Y., sole agents for the United States.

Remember the name—Doan's—and take no other.

Cheer Up the Home

With New Floor Coverings, New Curtains or Draperies

A NEW RUG OR PAIR OF CURTAINS will do more to produce that cheerful "homey" feeling than anything that can be placed inside of a room. Correct floor coverings help to put you in good spirits. That is why you should make a careful choice. You will live with that Rug or Carpet a good long time and you want to buy where the prices are lowest—always lowest. We have the most complete assortment of room size Rugs that we have ever shown.

An Especially Good Thing—An Axminster Rug

We received an "inside" price on a number of 9x12 Axminster Rugs in oriental designs. These are high grade Rugs that usually sell for $25.00. By marking them at a very small profit, we are able to offer them at $18.50. However the supply is small and you will need to take an early advantage of this offer. Other Rugs in Ingrain, Tapestry, Body Brussels and Wilton Velvet, range in price from $8.50 to $35.00. We surely have the one you want.

Matting Rugs or Matting by yd.

All the new styles are here. The Rugs are made in three feet by six feet and nine feet by twelve feet sizes of soft flexible Japanese Matting, in panel and medallion designs—very artistic and inexpensive. We also have the heavy China Mattings that lie particularly flat and smooth, wear well and are so easily cleaned.

Carpets

We are showing a complete line of Carpets from All Wool Lowells to Cotton Granites at any price you wish to pay.

Lace Curtains

The excellence of qualities coupled with small prices to be found in this department is already a matter of widespread knowledge. Here can be found window dressings of every description, from little Muslin Sash Curtains for 25c. per pair, full length Muslin Curtains and Nottingham Lace Curtains, to Irish Point and Renaissance Lace in either white or Arabian. There is a wide range of prices in which you cannot fail to find the one for which you are looking.

Everything that might be classed as small house furnishings can be found here, such as Oil Cloths, Linoleums, Rug Fillers, Window Shades, Draperies, Door Panels, Couch Covers, Curtain Goods by the yard, Tapestries, Denims, Cretonnes and Burlaps.

MODEL DRY GOODS & STAR CLOTHING HOUSE

THE LARGEST EXCLUSIVE DRY GOODS AND CLOTHING STORE IN TIOGA COUNTY.

Bell Phone 79 **L. B. FINKELSTEIN, WELLSBORO, PA.** Farmers' Phone, 66-3

NewspaperARCHIVE®

The Wellsboro Gazette.

State Library 4July10

VOL. XXXVI. WELLSBORO, TIOGA COUNTY, PA., THURSDAY, APRIL 7, 1910. NO. 31.

THE BOROUGH COUNCIL.

Regulating Speed of Automobiles—To Widen Main Street Walks.

At the adjourned meeting of the Council on Monday evening, Councilmen Derby, Miller, Potter and Sherwood were present.

A resolution was passed directing that signs be posted on all the roads, streets and avenues leading into the borough, directing automobile drivers to slow down to 12 miles an hour within the corporation limits, and the following resolution was introduced and laid over for action at the next regular meeting:

Resolved, That the Burgess be authorized to offer a reward of $25 for the conviction of any person violating any of the laws of the Commonwealth of the State of Pennsylvania or ordinances of the borough of Wellsboro, relating to the operation of automobiles or motor vehicles on the streets, avenues and public highways of the borough, and a reward of $50 for second conviction of any party for like offense.

Ordinance No. 122, directing the widening to 16 feet of the sidewalks on Main street from Central avenue, to East avenue, was passed without opposition.

Mr. Sheffer it is expected, as Street Commissioner, will take up and relay one block at a time and reconstruct the walks out to the curbing in front of the business places.

A resolution was passed directing the Street Commissioner to serve proper notices upon parties responsible for placing the old traction engines in Pearl street to move the same forthwith.

After transacting much routine business the Council adjourned for one week.

Death of Mrs. R. J. Borden.

Mrs. Fannie B. Borden, widow of the late Robert J. Borden, died last Sunday evening at 6:30 o'clock at her home on Charleston street after an illness of only a few days. Death resulted from heart trouble with which she had been afflicted for some time.

Mrs. Borden was born at Union Bridge, Maryland, and was 65 years of age. In 1865 she was married to Robert Borden and by this union five children were born to them who survive, as follows: Mrs. Frank H. Smith, of Elmira; Mrs. Jack Kingsbury, of Washington, D. C.; Mrs. Wallace McClintock, of Detroit Michigan; Miss Eloise Borden and William R. Borden, of Wellsboro.

Mrs. Borden was quiet and retired, very unassuming in her ways and manners, and was thoroughly devoted to her home and family. She was esteemed and respected by her friends and neighbors and those who know her best liked her best.

Funeral services were held from the house Tuesday afternoon at 2 o'clock, Rev. Dr. Parkhurst officiating.

Death of Mrs. R. L. VanHorn.

Mrs. R. L. VanHorn aged 66 years, died at her home, corner of Main and Walnut streets, Monday at 12:30 p. m., after an illness of several months.

Mrs. VanHorn, whose maiden name was Cornelia E. Chubbuck, was born at Oxford, N. Y., December 18, 1843. On September 19, 1866, she was married to Rankin L. VanHorn, of Wellsboro, who survives her together with one son, Lewis R. VanHorn; also by one sister, Mrs. L. B. Platt, of Burlington, Vermont, and two brothers, Edward Chubbuck, of Dilliro, Texas, and Arthur Chubbuck, of Ispwich, South Dakota.

The deceased was possessed of a happy and pleasant disposition and won the esteem and love of all with whom she came in contact. A large circle of friends sincerely mourn her death. She was a devout member of the Presbyterian church.

Funeral services were held from the house yesterday afternoon at 2 o'clock, Rev. A. C. Shaw officiating.

That Proposed Trolley Road.

At a meeting of the Directors of the Tioga Traction Co., held in this borough Monday morning, all but two members of the board were present. Much enthusiasm was manifested over the bright outlook for the construction of the proposed trolley line between Wellsboro and Mansfield. A local correspondent who is supposed to know whereof he speaks, says:

"From present indications there will be something doing within a few weeks. The right of way and all preliminary matters have been practically cleaned up and with a little assistance in the sale of a portion of the stock from the people of Wellsboro, Mansfield and intermediate points the building of this road is an assured thing. It is up to all the people of the county to boost this enterprise as it will be only the beginning of a trolley system that will open a connecting link of railroads with the Cowanesque and Tioga Valleys and the county seat."

—Charles Curtin, of Mansfield, and Samuel Riley, of Covington, [illegible] the bridge and [illegible]

SCORES THE N. P. L.

New York State Superintendent Hits the Order Hard.

The State Insurance Department of New York State has issued a lengthy statement in reply to inquiries regarding the 1910, 1911 and 1912 dividend apportionments in National Protective Legion. The statement reviews at length the reasons for requiring the organization to change its constitution so as to prevent the use of the money of new members to pay dividends to old members whose shares matured, which action resulted in reducing the dividend to $52.12 as against the original $285, and concludes with the following mixed approval and warning:

"It would appear that the management of the society in declaring the dividend last mentioned has acted in a lawful manner. The action of the society in amending the constitution seems to have been to meet the demands of the Post office Department and to prevent the exclusion of the society from the use of the mails.

"Under the Class B certificates herein discussed, as represented by the contracts issued by the National Protective Legion, there are death and disability benefits granted to the membership in addition to the feature of the cash refund. It has been the gambling instinct of the public which accounts for the large membership obtained in the past by this society, and it is regretable to observe that it is this feature which has so largely appealed to the persons who have joined. The agents of the society are largely responsible for the gross misrepresentations shown to have been practiced in securing members. In the past the management of the society has condoned the use of misleading circulars describing dividends. The use of such advertising matter has been discontinued on the demand of this department.

"The department understands that this society is now featuring its five years cash refund. It regrets exceedingly that the statutes of the State of New York should ever have permitted this class of business, but the fault is with the law and not with the department, which is bound by the law as it finds it. If any power were vested in the Superintendent of Insurance to prevent, no more of such contracts would be issued in this State, even though they have been modified so that the "dividend" feature has been subordinate to the other plans, for just so long as there is contained in any agreement issued by this class of society that there will be a cash refund made, just so long will agents misrepresent conditions to prospective insures."

Methodist Church Notes.

A class of sixteen new members was received into full membership last Sunday morning. One hundred and thirty-five communicants were served with the new individual sanitary communion outfit in a very satisfactory manner. In the evening Rev. Dr. Parkhurst preached to a large audience on "The Print of the Nails." Miss Rosa Keck sang very sweetly, "Eye Hath Not Seen" as an offertory.

An attendance contest is being carried on by the Epworth League. The membership is divided into two sides wearing "Blue" and "Red" badges. A supper is to be served to the winning side at the annual meeting in May.

A meeting of the "League of the White Shield" in connection with the Junior League on Friday afternoon. There will be temperance songs and recitations, pledge signing and gift badges. All the boys and girls of the church are invited.

Next Sunday morning Dr. Parkhurst will preach on "The Bequest of Jesus." In the evening a sermon of special interest to men and all interested in the proposed Y. M. C. A. will be delivered on the subject, "The Measure of a Man." All are cordially invited to our services. Visitors and new residents in Wellsboro welcome.

Embezzler Held to Court.

Horace Wood, of Troy, charged with forgery and embezzlement, who was taken to Troy from Batavia, N. Y., on requisition papers, told Justice R. A. Burr before whom he was being arraigned that he "guessed he didn't want a hearing."

Justice Barr then read the formal charge to him in which he is accused of the two crimes by the Johnston Harvester Company, of Batavia, which alleges Wood took $1,424.16 of the money while representing the firm as its Troy agent.

"If you don't want a hearing what do you plead—guilty or not guilty?" asked Justice Burr.

Wood did not seem to come to a realization and said he had taken the money but at the last moment Justice Burr explained the legal proceedings to him still he could not understand the figure and then entered a formal plea of guilty and asked for bail which was fixed at $1,000. The requisite amount of bail was secured and Wood was released by bondsmen for his next term of court in Tonawanda.

KILLS HUSBAND AND SON.

Woman, Only Few Hours a Mother, Has Homicidal Mania.

Sunday afternoon Mrs. Adelbert Allen, of West Union, Steuben county, N. Y., mother of an infant only a few hours old, shot her husband and three-year-old son dead.

Mrs. Allen and her husband had trouble and for the past six months have been living apart. When the child was born Saturday Mrs. Allen asked for her husband, being anxious that he see his child. Mr. Allen and his little son went to the home of Mrs. Allen and proceeded at once to the sick woman's bedside. The husband sat in a chair near the bed, talking to his wife, and holding the little three-year-old boy in his lap. Suddenly Mrs. Allen reached under the pillow and drew out a 32-calibre revolver, and without warning fired six shots at close range into her husband's body. Mr. Allen fell to the floor and died instantly. Two of the bullets pierced the boy's body and the little fellow died an hour later.

That Mrs. Allen did not shoot her husband and little son in cold blood or in insane passion, as first reported in dispatches sent out, is evident from an investigation made by the Coroner. In a statement he says that it is evident the woman acted in self-defense while protecting herself and babies from attack by her husband. One shot went wild and struck the little boy, inflicting injuries that caused his death also.

Mrs. Allen says her husband deserted her last September and that since then he had been trying to get the children. She says her husband came to the house Sunday afternoon to take the older children away. Mrs. Allen declares her husband attacked her with a razor and that she drew the revolver from under her pillow and fired. The first shot struck him in the hip, but the second one placed his side and caused his instant death.

Mrs. Allen is in a critical condition. She is only 36 years old but has given birth to twelve children since her marriage to Allen some 18 years ago. Ten of them are still living. The family was well to do and prominent in society.

Allen was a farmer and a traveling dentist. He was about 50 years of age.

Ripples From Roseville.

Roseville, April 6.—On account of the prevalence of scarletina the school has been closed for two weeks by order of Health Officer Dr. Hakes, of Tioga, and the Board of Health. No public meeting will be permitted held in the building for the present. This prompt action has prevented the further spread of the disease, no new cases having been reported.

Services begin next Sunday in the Baptist church. Preaching at 2:30 p. m. Rev. W. E. Phelps, the new pastor, has moved into the house owned and recently occupied by Mr. Arnot.

Miss Edith Benson has just finished a very successful term of school in this place.

Mrs. Benjamin Hubbard, who spent the winter in Birmingham, Ala., has returned home.

Miss Hanyen, of Elmira, was the guest of her parents in this place.

Mrs. H. H. Smith, of Big Pond, and Greely Smith, of Mansfield, spent a few days last week at the home of D. E. Watson.

Personals From Little Marsh.

Little Marsh, April 6.—Mr. and Mrs. A. D. Rice, of Wellsboro, have been spending a few days in town the past week.

Mr. and Mrs. Fred Brownell, of Knoxville, were Sunday guests at the home of Mr. and Mrs. H. H. Cooper.

Dr. A. H. Glover is now located in this place and is ready to answer all calls.

Mrs. Stella Potter, of Middlebury, was called here Friday on account of the illness of her mother, Mrs. W. O. Merrick.

Mr. and Mrs. Elon Schoonmaker, of Galeton, visited Sunday at the home of Mrs. Philenda Rice.

Mrs. Matilda Slocum is visiting friends in Corning.

Mrs. Ira Doan is spending a few days at the home of her sister, Mrs. Horace Clark, of Painted Post, N. Y.

Mrs. B. F. Hawley, of Wellsboro, is here caring for her son, Charles Hawley, who is quite sick.

Maple Sugar.

It will be of interest to the sugar makers in this county to learn that in 1860 there were 40,120,205 pounds of maple sugar and 1,597,[illegible] gallons of syrup made in this country. In 1900, owing to the cutting of trees, the product had fallen to [illegible] pounds and 2,[illegible] gallons. The farm price of sugar was less in 1900 than in [illegible] the quantity of maple sugar manufactured has stood [illegible] the last century to [illegible] furnished a large part of American [illegible] of the miners [illegible] real maple sugar and have [illegible] flavor. A body of pioneers at [illegible] six to ten times as great in States without pure food laws the pure [illegible] sugar [illegible] the [illegible]

TIME TO MAKE GOOD ROADS.

President P. H. Dewey Tells How to Make Country Roads Better.

President P. H. Dewey, of the Good Roads Movement of Tioga County, declares that "Now is the time to do the most effectual work on the public roads. Everyone knows why gardens are not plowed early in the spring; simply because the ground will bake so hard that it is next to impossible to hoe or till the soil the whole season through. For that reason alone if for no other the roads should be worked just as soon as the frost is out of the ground and while there is still moisture enough to make the work comparatively easy.

"Unlike most of the opinions I have read concerning the celebrated King road drag, my experience has been that for opening up the ditches, getting the grade, crown, etc., the ordinary road-scraper is indispensable. After the road has once been rounded up, then the King drag should be vigorously used whenever the road becomes rought or rutted.

"Some roadmakers wait until the hot months of July or August and even as late as September to work the roads. That practice is the most ruinous and wasteful of all the mistakes of roadmaking. What possible good can come from scraping a lot of dust up into the middle of the road that late in the season to mix into mud when the fall rains come? If there is no time to work a road before the summer is all gone, it would be better to let it entire alone until the next spring.

"The thought I wish to emphasize is that of working the roads early in the spring so that they may settle with the spring rains, which will make them hard and firm, and the result will be good hard roads the whole season through.

"Another important feature of roadmaking: Where there are low wet places to be improved, I would fill with common field stone perhaps a foot deep or even more, while the place is muddy, if possible, then break up the top course with stone hammers where a crusher cannot be had. After the ground becomes thoroughly dry, and the stone and mud have become firmly cemented together, take the scraper and cover lightly with dirt to form a cushion and fill the crevices.

"The little details well cared for will help solve that perplexing question of making better roads."

COUNTY AFFAIRS.

Summary of the Local Events and Happenings of the Past Week.

—A daughter was born to Dr. and Mrs. C. Klear, of Keeneyville, March 30th.

—The City Hospital, at Galeton, established a year ago, has been abandoned because of lack of patronage.

—The Erie depot at Covington is to be torn down and is to be replaced by the depot now located at Landrus.

—Beginning May 1st the Westfield Borough Council will adopt the cash-in-advance system for the collection of water rent.

—A Troy lady sent two dollars to a city firm for a receipt for getting rid of superfluous fat. They told her to use it for soap grease.

—Mr. Ziefle, of Galeton, has bought the store and property formerly owned by Mrs. Spear in East Charleston and will continue the business.

—It is expected that Roaring Branch will be lit by electric lights in the near future. There is a project under way to utilize the water power from one of the mountain streams.

—Forest Ranger George A Retan, of Mansfield, has been assigned by the State Forestry Department to Blackwells, to succeed the late Major Charles H. Vail.

—J. W. Hathaway, late landlord of the Hotel Imperial at Galeton, and J. W. McDonald, a lumber jobber of that place, have purchased the Park Hotel and furnishings at Tioga.

—Corning is to have a new vaudeville theatre costing $20,000. It will be built by the Corning Amusement Company just west of the Erie station on Erie avenue adjoinink the Hotel Casale.

—John B. Hirsch, an old-time resident of Blossburg and Covington, where he was senior member of the firm of Hirsch, Ely & Co., glass manufacturers, died recently at the home of his son, Mark Hirsch, in Salida, Col.

—A Bradford county doctor has a Boston terrier puppy which now weighs a pound while a full brother weighs between five and six pounds. The mite is very lively can jump from the floor into a chair, and seems to be enjoying life to the fullest.

[illegible]

THE OTHER SIDE.

Tart Defense of Constables Before the Court of Public Opinion.

The Lackawanna county Constables have formed an association for mutual benefit. At a recent meeting the association approved the following defense under the heading of "The Other Side." Among other things the statement contains the following paragraphs of general interest:

"From the immemorial the Constable has been the butt of all classes, hated and feared; at best a necessary evil; damned when he did his duty and damned when he didn't. When called upon by landlords to go after delinquent tenants, as he is in duty bound to do, he earns the everlasting dislike of at least one of the disputants.

"The Constable may be shot at or scalded by indignant women; he may plod through winter snows or under a broiling summer sun for miles (at six cents a mile), and he may have wearisome tramps at midday or midnight at times only to find the door barred against him and his tramp and time are gone for nothing.

"Even the newswriter is prejudiced and though two-thirds of the questionable acts performed are done by special Deputy Sheriffs, ex-Constables, deputies or persons posing as such, yet these law-breaking grafters are invariably mentioned, in or out of the papers, as 'Constables.'

"There are various definitions of the word 'grafter.' The poor devil who steals a loaf because he's hungry is a thief; the Constable who overcharges a few cents, deliberately or otherwise, is a grafter, but the official drawing thousands of dollars as salary, who packs his office with relatives and social acquaintances and the Tax Collector who keeps the people's money at interest for years is not a grafter. Oh, no; he's an able financier, who looks after his friends.

"This article is not written in defense of Justices or Constables who stretch the fee bill. There are, perhaps, some who do and there is no desire to justify this nefarious practice, but it is just as well to remind our most blatant adversaries that there are others."

BELL CHANGES POLICY.

Commencing at Once All Bills Will Be Rendered Monthly.

The New York Telephone Company (Bell) this week announce changes in its method of billing telephone service and also in billing its toll calls. Under the new arrangement subscribers will hereafter be billed monthly in advance, instead of quarterly in advance. This change became effective April 1st.

The other change relates to toll billing. Under the new policy, a single slip will be sent subscribers upon which the number of messages, dates and points to which calls were sent and the amount will appear. The information is precise and easily understood and is not as cumbersome as the old method.

A representative of the company stated that the change was made in deference to a very general demand on the part of the public, and that the new plan was in line with the company's policy of simplifying the business methods as far as possible. He said it was the almost universal practice of gas, water and lighting companies in all sections of the state to render bills monthly, and that the telephone company, which is a public service corporation, was adopting the same plan in order that it would prove helpful and more convenient to subscribers.

Men Are Eating Hay.

Six families out of every ten in Nebraska are eating hay in the shape of bread, biscuits, pancakes and pastries. Time was, and it was not so many years ago, when a stock joke in the West ran something like this: "You can do this or that but you can't eat hay." The joke has turned and today the vast majority of families in the West are eating alfalfa, until recently considered food for cattle, horses and hogs. They are going even further and taking a powder made from the blossoms of the plant as medicine for insomnia, indigestion and stomach troubles.

So far as being nutritious, the alfalfa product has the wheat and corn badly beaten, and experiments show that a man who eats alfalfa products can work longer and harder, experiencing less fatigue than a man who makes a meal out of meat. Then, too, it is a medicine in a way, as it acts upon the nerves, and Omaha doctors have commenced prescribing it as a remedy for insomnia.

Spray Your Orchards.

State Economic Zoologist Surface, who is now busily engaged in conducting the public demonstrations in the various orchard districts of the State in the interest of orchard [illegible] has advised all owners of orchards to spray [illegible] other pests [illegible] ahead of the [illegible]

MARY ROBERTS RINEHART.

The author of the GAZETTE'S next serial, "The Man in Lower Ten," which will be commenced soon, is a Pittsburg woman, wife of a prominent physician of that city. When only 15 years old she wrote a few of the evening short stories for Pittsburg papers, but she cannot be said to have really begun her literary career until about five years ago. Since then her name has frequently appeared in Scribner's, Success, the Delineator, Munsey's, Lippincott's, the American, etc. Mrs. Rinehart has also done dramatic work and the play, "Seven Days," dramatized from her book, "When a Man Marries," is one of the biggest successes of the theatrical season. She is also the author of "The Circular Staircase," one of the most popular of recent mysterious stories.

While in Harrisburg a few days ago Mrs. Rinehart paid a visit to the State Tuberculosis Sanitorium at Mont Alto. In speaking of her visit she said: "I am deeply impressed with Mont Alto. I have just come from one of America's famous Health Resorts and comparing one with the other, I think Mont Alto more than holds its own. I went to stay an hour and stayed a whole day and a night.

"What impressed me? I think it was the restfulness of the place—that and the hope on the faces of some new arrivals who climbed the mountain just behind us, and the radiant happiness of those who were going home cured. There were plenty of other things—the air which must have been a surprise to my Pittsburg lungs—the order and cleanliness of the place, its size, for it looks and is a trim village, the cheerful faces of the attendants as well as the patients, the beautiful indolence of the convalescents, and, oh yes; the deer. Imagine having wild deer that are not wild, that had the colossal audacity to come down and eat the new wheat under our very noses."

BACHE AUDITORIUM

WEDNESDAY EVENING, APRIL 13

A. G. Delamater and William Norris, Inc., announce the Original Studebaker Theatre, Chicago, Stupendous Scenic Production of Geo. Barr McCutcheon's

"BEVERLY"

A Romantic Play of Love and Laughter, Dramatized from the Novel by Robert M. Baker.

Metropolitan Cast of 25 ARTISTS 25

WITH

Miss Justina Wayne

AS "BEVERLY"

FORTUNE IN COSTUMES AND STAGE EFFECTS

Direct and intact from ONE HUNDRED PERFORMANCES at the Studebaker Theatre, Chicago, enroute to Broadway, New York City.

PRICES 35c, 50c, 75c, $1.00 & $1.50

SALE OPENS SATURDAY [illegible] AT 10 A. M.

YOU HAVE READ THE BOOK—SEE THE PLAY!

The Gazette.

PUBLISHED EVERY THURSDAY AT WELLSBORO, TIOGA COUNTY, PA.

TERMS, $1.50 Per Year in Advance

FRANK CONEVERY, Editor and Prop.

RATES OF ADVERTISING.

TIME.	1 in.	2 in.	3 in.	4 in.	5 in.	10 in.	20 in.
1 Week.	$1 00	$2 00	$3 00	$4 00	$5 00	$8 00	$12 00
2 Weeks.	1 50	3 00	4 00	5 00	6 00	11 00	18 00
3 Weeks	2 00	3 50	5 00	6 00	7 00	13 00	18 00
1 Month.	2 50	4 00	6 00	7 00	8 00	15 00	20 00
2 Months	4 00	6 00	8 00	10 00	12 00	20 00	28 00
3 Months	5 00	8 00	12 00	13 00	15 00	25 00	35 00
6 Months	8 00	12 00	18 00	20 00	22 00	36 00	50 00
1 Year.	12 00	18 00	24 00	29 00	32 00	60 00	100 00

BUSINESS NOTICES ON LOCAL PAGE.—Ten cents per line for first insertion, and five cents per line for every subsequent insertion. No business notice inserted for less than twenty-five cents.

Double rates will be charged for figure or table work. Reasonable discounts to yearly advertisers.

No advertisement discontinued until all arrearages are paid, unless at the option of the publisher.

BUSINESS CARDS.

DR. H. W. BAILEY,
DENTIST.

Successor to Dr. Frank H. Rose, office over Graves & Mathers' store Main street, Wellboro, Pa.—Feb. 1-07.

JOHN GERKIN,
MERCHANT TAILOR.

Over Agitator office Wellsboro, Pa. Samples of imported and Domestic cloths, of beautiful patterns.

W. D. VEDDER, M. D.,
PHYSICIAN AND SURGEON.

Special attention paid to diseases of Women and Electro Therapy, also diseases of Ear, Nose and Throat.
Office Hours—10 to 12 a. m., 2 to 5 p. m. and 7 to 8 p. m. Sundays by appointment.

WELLSBORO STEAM LAUNDRY
JACKSON & MORAN.

Table linen and family washings a specialty. Family washings, four cents per pound. Washing and ironing, seven and eight cents per pound.

GET AWAY FROM THAT FROWN

That's what you do when you wear SO-EASY EYE GLASSES fitted by

DR. D. E. ACKLEY, Eye Specialist, 25 Crafton St., WELLSBORO.

Facts Worth Knowing

When in need of high-class tailoring: We more than doubled our business last season. Our motto—the best is none too good for our customers, offering only the best of Foreign and Domestic Woolens in exclusive and smart styles, has proven a winner. Owing to the fact that we have no rent to pay, owning our store building, we are in a position to offer high-class tailoring at a price that invites your inspection.

E. E. BUCK
WELLSBORO, PA.
IN REAR OF THE POSTOFFICE BLOCK

FOREST LAWN
SANITARIUM
WELLSBORO PA.

WILLARD G. LENT, M. D.

COMPLETE Equipment, Trained Nurses. Massage, Vibratory, Passage, Electricity, Surgery, Diseases of Women and Rectual Diseases. Rupture and Hemorrhoids cured without operation. Catarrh and Catarrhal Deafness and all Diseases of the Ear, Nose, Throat and Lungs.

CANCER TREATED BY ALEXANDER METHOD

OPIUM AND MORPHINE HABITS CURED.

50 YEARS' EXPERIENCE

PATENTS

TRADE MARKS
DESIGNS
COPYRIGHTS &C.

Anyone sending a sketch and description may quickly ascertain our opinion free whether an invention is probably patentable. Communications strictly confidential. HANDBOOK on Patents sent free. Oldest agency for securing patents.
Patents taken through Munn & Co. receive special notice, without charge, in the

Scientific American.

A handsomely illustrated weekly. Largest circulation of any scientific journal. Terms, $3 a year; four months, $1. Sold by all newsdealers.

MUNN & Co. 361 Broadway, New York
Branch Office, 625 F St., Washington, D. C.

NEW YORK
CLIPPER
IS THE GREATEST
THEATRICAL & SHOW PAPER
IN THE WORLD.
$4.00 Per Year. Single Copy, 10 Cts.
SAMPLE COPY FREE.
FRANK QUEEN PUB. CO. (Inc.)
ALBERT MORIF, Manager

50 Engraved Cards (including Plate) $1.00
YOUR NAME IN CORRECT SCRIPT
Send for Sample
GAZETTE Wellsboro

THE LAST VOYAGE OF THE DONNA ISABEL

BY RANDALL PARRISH
AUTHOR OF BOB HAMPTON OF PLACER, ETC.

ILLUSTRATIONS BY DEARBORN MELVILL
COPYRIGHT A.C. McCLURG & CO. 1908

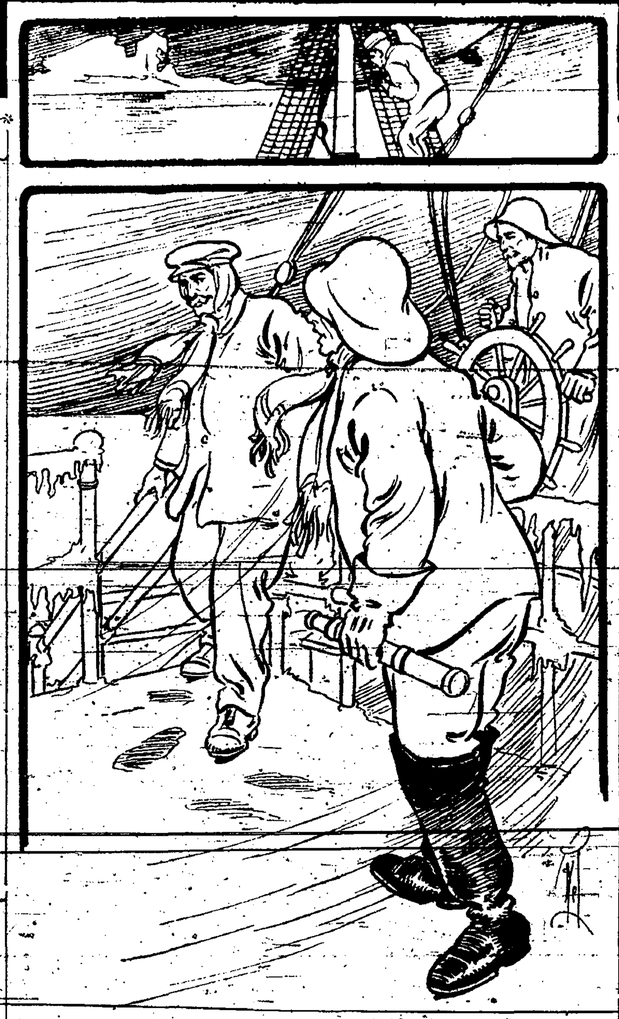

Within a Minute De Nova Had Joined Me, His Eyes Still Heavy with Sleep.

SYNOPSIS.

The story opens with the introduction of John Stephens, adventurer, a Massachusetts man wanted by authorities at Valparaiso, Chile. Being interested in mining operations in Bolivia, he was denounced by Chile as an insurrectionist and as a consequence was hiding. At his hotel his attention was attracted to an Englishman and his young woman. Stephens rescued the young woman from a drunken officer. He was thanked by her. Admiral of the Peruvian navy confronted Stephens, told him that war had been declared between Chile and Peru and offered him the office of captain. He desired that that night the Esmeralda, a Chilean vessel, should be captured. Stephens accepted. The confusion Stephens met a motley crew, to which he was assigned. He gave them final instructions. They boarded the vessel. They successfully captured the vessel supposed to be the Esmeralda, through strategy. Capt. Stephens gave directions for the departure of the craft. He entered the cabin and discovered the English woman and her maid. Stephens quickly learned the wrong vessel had been captured. It was Lord Darlington's private yacht, the lord's wife and maid being aboard. He explained the situation to her ladyship. Then First Mate Tuttle laid bare the plot, saying that the Sea Queen had been taken in order to go to the Antarctic circle. Tuttle explained that on a former voyage he had learned that the Donna Isabel was lost in 1753. He had found it frozen in a huge case of ice on an island and contained much gold. Stephens consented to be the captain of the expedition. He told Lady Darlington. She was greatly alarmed, but expressed confidence in him. The Sea Queen encountered a vessel in the fog. Stephens attempted to communicate. This caused a fierce struggle and he was overcome. Tuttle finally squaring the situation. Then the Sea Queen headed south again. Under Tuttle's guidance the vessel made progress toward its goal. De Nova, the mate, told Stephens that he believed Tuttle, now acting as skipper, insane because of his queer actions. Stephens was awakened by crashing of glass. He saw Tuttle in the grip of a spasm of religious mania and overcame him. The sailor upon regaining his senses was taken ill. Tuttle committed suicide by shooting. Upon advice of the crew Stephens assumed the leadership and the men decided to continue the treasure hunt, the islands being supposed to be only 200 miles distant. Tuttle was buried in the sea, Lady Darlington pronouncing the service. Stephens awaking from sleep saw the ghost, supposed to have formed the basis for Tuttle's religious mania. Upon advice of Lady Darlington, Stephens started to probe the ghost. He came upon Lieut. Sanchez, the drunken officer he had thrashed in Chile. He found that at Sanchez' inspiration, Engineer McKnight played "ghost" to scare the men into giving up the quest.

CHAPTER XVIII.—Continued.

He promised with an eager earnestness that went far toward convincing me I had not only conquered the man, but won his friendship as well.

"Then wait here, McKnight, until I can pass back along through the engine room. In ten minutes you slip through and let this end it. Shake hands, my man."

He gave me a grip I felt, and so I left him, a mere shadow in the black passage.

Lady Darlington stood within the door of her cabin waiting for me, her face brightening as I emerged through the pantry door.

"Who was it?"

"McKnight; I caught him in the very act, but shall keep it from the crew. There will be no repetition of this affair, I am sure, for now we are homeward bound."

How quickly her face grew lighted up, her hands instantly clasping mine.

"Homeward bound, Mr. Stephens! Have we already attained the spot sought in this sea? Was there nothing discovered there as a reward for all this long voyage?"

"No, we are not yet there, but I have determined upon turning back. I can not take you any farther into danger."

"But why, why? Is the peril so terribly desperate? How much farther south must we go?"

"With fair luck, the wind holding as it is, we might attain the position tomorrow. Is not a long run, but, Lady Darlington, I am afraid to risk it. The slightest slant of wind will bring the ice crashing down upon us. We are under Damocles' sword, suspended by a hair. This is the beginning of winter in these latitudes—of fierce gales from the south sweeping across leagues of frozen waters. We have been wonderfully fortunate thus far, yet a single day, ay, a single hour, might seal our fate, remaining as it is beyond any possibility of escape. I might take the chance if we were all mere adventurers on board, but I dare not trifle any longer with you lives."

"I am not that kind of a coward, Mr. Stephens. You—you owe it to those men to push on, now we are so near their goal. You have pledged them your word, and—and I want you to keep it."

The companion door slid back, and a man came heavily down the steps. As he caught sight of us he pulled off his cap awkwardly.

"Mr. De Nova sent me to call you, sir," he said. "It's mighty bitter."

CHAPTER XIX.

In Which We Attain 65° 17' South.

When morning arrived the Sea Queen was plunging through an angry sea, in the midst of a raging snow storm which effectually concealed all our immediate surroundings. With vivid remembrance of those vast ice fields lying off our starboard quarter, and the certainty that numerous bergs were drifting not far ahead, we were compelled to slow down our engines, feeling our way cautiously through the whirling white curtain. Our mates, who swarmed along the sides [illegible]

It was not far from noon when the heavy snow clouds broke and went scurrying away like a flock of birds, leaving the wide sweep of waters clear to our view, with a yellow sun hanging cold in the pale blue of the sky.

I hardly knew where we were, not feeling at all certain about the extent of our drift during the past 24 hours, and so hastily brought my instruments on deck and shot the sun, stepping into the chart house to figure out our position. The result sent a sudden thrill of exultation through me.

"We have attained the spot!" I exclaimed, as I glanced up and saw her gazing in at me through the open door. "Now we will ascertain the truth of Tuttle's vision."

"The spot? Do you mean this is the point of sea we have been seeking?"

"Ay! and now, thank God! we can head the other way."

I sprang eagerly past her, clinging to a lifeline so as to keep my feet on the deck, too thoroughly excited by my discovery to remain any longer in idleness.

"Johnson, run below, and call Mr. De Nova. Have him turn out at once."

I watched the fellow slide to the companion, and made my own way to the bridge, sweeping my glasses anxiously about the clearing horizon. Within a minute De Nova had joined me, his eyes still heavy from sleep.

"Mr. De Nova," I said, rapidly, my shaved hand sweeping a semicircle in our front, "I have just taken an observation, and this is latitude 65° 17' south, and longitude 110° 30' west. Send your sharpest eyed lookout to the foretopsail yard with these glasses. Then call all hands."

He went down the bridge stairs as though shot from a gun, and a moment later a young seaman named Symes was swiftly footing the ratlines, their coating of ice breaking under his tread and rattling on the deck below. The men swarmed out from the forecastle and up the main hatch, ranging themselves about the foot of the foremast, watching me eagerly, and occasionally peering up at Symes, now well above the cross trees.

"Lads!" I cried, bending over the rail of the bridge, and staring down into their upturned faces. "I've just figured out our position, and this is the spot we've been hunting after in these seas. I've sent Symes aloft to look out for Tuttle's island. If there's any land in sight, well and good; we'll have a try for looting the Donna Isabel of those Spanish pesos. But if not, then we'll call it a wild goose chase, and the Sea Queen points her nose north."

There was a faint, half hearted attempt at a cheer, which ended in a mutterings of oaths and a shuffling of feet on the icy planks. The glances of the fellows turned upward toward Symes, now securely posted on the foretopsail yard, the glasses to his eyes. One or two among them, including Anderson, clambered to the top of the forecastle where they could see ahead.

"Don'tcha hail, sir," the latter called to me, "do we know this is the place, and maybe we can tell from that point of sailadge that you aren't goolin' as you set to get [illegible]

"But we don't, any of us, know anything about that."

"True enough, but there happens to be one on board who can figure it out for you if you doubt my word. Lady Darlington can do it."

The closing medley of growling voices ceased almost instantly, and I had felt any question as to what her ladyship would do it was immediately silenced. She slipped to the rail of the stairs, her hood thrown back, her hair blowing in the wind.

"I believe thoroughly in Mr. Stephens," she said, clearly, "but it is true that I know something of navigation, and if you really doubt his statement I will figure it out for you."

"Now you hear that, lads," my voice ringing out stern over the hubbub. "You'll believe this lady if her results are the same as mine. Now stop your growling."

I hollowed my hands for a hail aloft.

"What do you pick up, Symes?"

His words came back in a thread of sound as he looked down upon us from his bobbing perch.

"Not very much, sir, except water. There's a heap of a big field o' ice out yonder," pointing with one hand, the other gripping the spar, "but it's mostly flat, an' all glistenin' with snow. There's maybe a dozen bergs ahead an' off the port quarter, mostly medium size, but with the devil of a big fellow a point or so to the north."

"Any land?"

"Not a sign, sir, unless that's it. I take for a big berg. The shadows look dark enough for rock."

"Ease her off two points, wheelman."

"Two points it is, sir."

We stood there, silent and motionless, waiting anxiously, the men ranged along the rail, with their eyes all turned forward. I rang for full speed, and the Sea Queen fairly leaped ahead through the icy smooth, flinging clouds of white spray over the heedless figures. Within ten minutes we began to perceive the huge mass we were approaching from the deck, and never before had my eyes looked upon so gigantic and majestic a mountain of ice. It was one immense cliff towering into the upper air, being fully 300 feet high, and not less than 1,200 feet in length, with vast glittering pinnacles rising still farther into the sky, its entire front a sheer precipice, gleaming in cold blue, with hardly a darker shadow anywhere to yield relief to the eye. We rounded its eastern edge so closely one could have tossed a biscuit from the foreyard against its smooth front, the swell of its motion tossing the daring yacht like an eggshell. Symes clung to his perch aloft with the grip of a monkey, swinging back and forth to the wild swaying of the spar. Suddenly he yelled down:

"There's wind comin' from the sou'west, sir."

"Heavy?"

"Looks to be a stiff breeze, an' it's bringing more snow."

"Lay down from aloft."

I sprang over, to consult the binnacle card, and then cast one swift, comprehending glance at the thickening gloom in the southwest. Beyond doubt the change had come.

"Give her two more points north, wheelsman; keep her head nor'east by nor'—steady so. Mr. De Nova, send another man up here to the wheel. All hands now; stow everything; tail on to those gaskets lively, my lads; we're in for a blow, and a run for our lives."

To my amazement scarcely a man among them stirred, the eyes of the majority turning toward Anderson. Evidently there was an understanding between them; they intended to revolt and had chosen him their leader. He stood just in front of the forecastle, a lumping big figure in his heavy clothes, his coarse face and ugly jaw showing beneath a fur cap.

"What yer turnin' north for in such a hurry, Mr. Stephens?" he growled, hoarsely. "It's not by vote o' the crew, an' we're the ones that's got they say of it on this voyage. We're for keepin' along this line o' latitude for a day or so anyhow. Tuttle might 'a' got his figgers tangled an' missed a few leagues. Anyhow, we want the lady to give us her reckoning first."

I felt the hot blood leap to my face, and my teeth clenched as I leaned over the rail gazing down at him.

"Lads," I said, striving to master myself, "I've put you exactly where I promised I would; I've shown you all that was here. You can see for yourselves what will happen if we hold on any longer. The wind has swept around; it is going to bring that whole pack of ice down on us. We've got to run for it, or be crushed. Now what I want to know is, are you with me, or with Bill Anderson?"

They held off muttering, yet casting uneasy glances over the rail. Anderson stamped angrily on the deck.

"Oh, to hell with yer fine words," he said, grimly. "What if the wind has changed a bit? Can't we beat off the floe under steam the same as we did before? We're sailor-men, and not afraid of a rough sea. For one, I'm damned if I leave that gold to rot here without huntin' for it."

Words were clearly useless, and I ripped back my heavy coat, dragging off my gloves, all patience exhausted.

"Come on, De Nova," I exclaimed, "you've got sense enough to realize what this means."

I was over the rail with a leap, fronting them on the deck. Almost to my surprise the creole landed beside me, and without a word we struck out at the heads in our front. It was a fierce mix-up for a minute, yet only a man or two stood with Anderson, the suddenness of our assault taking all the fight out of most of them. I struck Big Bill twice squarely in the face, driving him back against the steps leading to the forecastle deck, over these he fell, sprawling, his head thumping the plank. The next instant I had De Nova's antagonists in the rear, and together we laid them out against the rail, and none too gently. The mate's smile had become ugly, and he would have leaped into the rear of the bunch, but I caught his arm.

(TO BE CONTINUED.)

That Settled Mr. Clerklie

Happening That Decided Him on Seeking Another Restaurant.

For years Mr. Clerklie had eaten his frugal but nourishing luncheon in a little restaurant half a block north from his office. He was an easily satisfied person, and who he ordered seemed always to suit him to perfection. The waitresses never knew him to complain.

But one day things went wrong. The butter was rancid, and the bread so moist that Mr. Clerklie, who had decided ideas about hygiene, would not eat it. He did his best, and left the table early.

The next day the same thing occurred, and the day after there was no improvement. He called the waitress to [illegible]

[illegible] proprietor. Mr. Clerklie nearly made up his mind to seek another restaurant. He decided, however, to give them a chance, and on Saturday at luncheon again asked for the owner of the place.

"He's gone out," was the reply.

Mr. Clerklie became bold.

"This is ridiculous," he exclaimed. "I come here at noontime every day, and every day he is out. Where is he, anyway?"

"We expect him back any minute," said the girl. "He has just stepped out to get his lunch."—Youth's Companion.

The First Postage Stamp.

The postage stamp made its first appearance in 1840. Its invention is due to James Chalmers, a printer of Dundee, Scotland. In 1853 England adopted the postage stamp according to a design by Mr. Chalmers, in 1858 and issued it for public use on May 6, 1840. A year later they were used in the United States and Switzerland, and then in Bavaria, Belgium and France.

IN THE PUBLIC EYE

RAPS AMERICAN HEROES

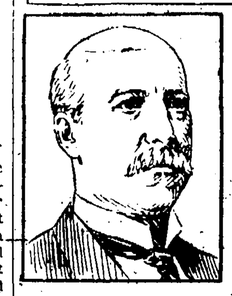

James H. Stark, historian, in his book, "The Loyalists of Massachusetts and the Other Side of the American Revolution," calmly tears the halos from the heads of the ancestors of many of Massachusetts' first families, who pride themselves on their honorable lineage. The book is a most damaging document to the cause of the Sons of the Revolution and other kindred societies and one of the boldest statements concerning the real lives of some of the foremost men of revolutionary days.

In a chapter devoted to the causes of the Revolution the author states: "In Virginia the revolutionary movement of the poor whites, or 'crackers,' led by Patrick Henry, was against the planter aristocracy. It was only very slowly and very deliberately that Washington identified himself with the disunionist cause."

Patrick Henry was one of the most unreliable men living, according to Historian Stark. Byron called him a forest-born Demosthenes and Jefferson, wondering over his career, exclaimed: "Where he got that torrent of language is inconceivable. I have frequently closed my eyes while he spoke and when he was done asked myself what he had said, without being able to recollect a word of it."

"He had been successively a storekeeper, a farmer and a shopkeeper, but he failed in all these pursuits and became a bankrupt at 23," declares the author. "Then he studied law a few weeks and practiced a few years. Finally he embarked on the stormy sea of politics. One day he worked himself into a fine frenzy and in a most dramatic manner demanded 'liberty or death,' although he had both freely at his disposal."

"John Adams joined the disunionists probably because he saw that if the revolution was successful there would be great opportunity for advancement under the new government. This proved to be the case."

The author, by quoting from a letter which Adams wrote, shows Boston that Adams was a defaulter and did not make proper return of taxes and that his sureties had to pay about $5,000.

Stark takes up, with careful detail, the Boston mobs and the events leading up to the Revolution. In telling of the Boston massacre, he says:

"The rioters repeatedly challenged the soldiers to fire if they dared and the torrent of coarse and profane abuse poured upon the soldiers is astonishing even in its echoes across the century and would furnish material for an appropriate inscription on the Attucks monument."

COL. GORDON'S SUCCESSOR

Leroy Percy, who recently was elected United States senator to fill the unexpired term of the late A. J. McLaurin, is a lawyer and planter, the son of Col. A. W. Percy, who won his military title in the confederate army and also was a lawyer and planter. The family, one of the oldest in Mississippi, has its home in the rich Yazoo delta country. Senator Percy lives at Greenville, a town of some 8,000 population, which is situated on the Mississippi river and is the county seat of Washington county.

The real test of popular opinion on the senatorship question will come in Mississippi next year, with the holding of the Democratic primary, at which the voters will determine Percy's successor. Percy's election came after a long fight in the legislature. He was nominated on the fifty-eighth ballot of the Democratic caucus—nomination being equivalent to election—by a majority of five votes over former Gov. Vardaman. That picturesque character has announced his intention of being a candidate at the coming primary and he undoubtedly will poll a large vote. It is presumed that Mr. Percy intends to make the primary race also, for the term for which he has just been elected will expire March 3, 1913.

An important issue has been settled to some extent by the legislature in electing Percy instead of Vardaman. The latter has been prominent as a leader of the movement to deprive the negro of a vote by repealing the fourteenth and fifteenth amendments. Percy's election is considered a declaration by the legislature that it does not wish this matter agitated in congress now.

Although he has been active in local politics, Senator Percy never has held office before and never has been a candidate for office. He is a graduate of the University of the South, at Sewanee, and of the University of Virginia, and took a post-graduate course at Princeton university. As a planter he has large personal land holdings and is manager for O. B. Crittenden, one of the richest planters in the south.

Born during the civil war, Senator Percy is considered a representative of both the old and new spirit in Mississippi. He showed himself a good politician in the fight for the senatorship and was the only candidate to develop strength steadily as the contest progressed. His wife is a Louisiana creole; one of his brothers is a prominent lawyer of Memphis, another brother is one of the wealthiest business men of Birmingham, Ala.

NEMESIS OF THE BEEF TRUST

"Who is this man, Pierre P. Garven, who dares to go after us?" inquired one of the beef barons recently indicted at Jersey City.

"You might get some information as to his fighting qualities and ability as an official by inquiring of the Standard Oil Company," was the reply.

By this it is shown that the young prosecutor of the county of Hudson, in New Jersey, having once locked horns with the greatest of all trusts and come out winner, is fitted for the great battle ahead of him when he goes into court to try the 21 packers of the beef combine for conspiracy.

Mr. Garven is not a reformer in the sense in which the term is generally used. He simply believes in the enforcement of the laws. Like Joseph W. Folk of Missouri, Mr. Garven says the laws should be obeyed by all alike, but if the laws as they appear in the statute books are bad laws they should be repealed.

Mr. Garven started out in life just like thousands of other boys. He was born at Bayonne and his first work was for the Jersey Central Railway Company. He studied law at night and after being admitted to the bar served the same company in the legal department. Next we hear of him attacking a corrupt Democratic ring. He lost the first bout but tried a second time and was elected mayor of Bayonne. Then it was that he tackled the oil trust. He did not think the Rockefeller concern was paying enough taxes. If there's anything a trust hates it's taxes, so Mr. Garven had a fight on his hands from start to finish; but he succeeded in tacking $2,500,000 on to the assessment against the Standard. He had tried to add $1,500,000, but was satisfied with the compromise.

Gov. Fort appointed Mr. Garven prosecutor and the young man had not been in office long before he began this fight against the National Packing Company, alias the beef trust, which has branches in every state in the Union and in every important city and town and does a business of $600,000,000 a year.

GREAT BRITAIN'S SPEAKER

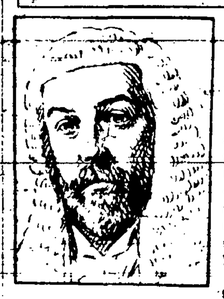

The British house of commons the other day re-elected James W. Lowther speaker and for an indeterminate period the right honorable gentleman will preside over the lower branch of the mother of parliaments as does "Uncle Joe" Cannon at Washington.

But the Right Hon. Jomes W. Lowther follows a different system from that of the speaker of the house of representatives at the capital of the United States. Nobody ever calls the British speaker a "czar" a term that has been applied to American speakers. None of the members of the house of commons ever gets into an argument with the speaker. There is no fight against his rules.

Prior to his election Speaker Lowther had been as keen a partisan as anybody. To his Tory mind a liberal was only a polite apparitat. The merest mention of home rule for Ireland made him see red. He spoke his mind freely and oblaide the house with much vehemence and he was not a man to mince words. He called a right honorable spade a right honorable spade and if any man within the sound of his voice didn't like it he could lump it.

But when he became speaker he became politically dense. He had not and must not have a political opinion. So far as party politics is concerned he doesn't know anything.

The emoluments of the speaker of the British house of commons are $7,500 a year, an official residence, $5,000 a year toward its equipment, a seat of honor every Christmas and a buck and a doe each year from the master of buckhounds. When the speaker wants to retire from office he gets a pension of $30,000 a year.

Manager's Troubles

Getting Best Results from Office Girls

By THURDE RAYLE BRUCE

RUNNING an office with 25 or 30 girls from 16 years to an indefinite age is no easy task. To get good results the force must be controlled with the utmost care and impartiality. At the best the office manager is not popular, for almost every girl must be corrected during her term in office and after she has reached the office age she is sensitive when called down and the office manager is at once branded as a "grouch."

A few of the many things the office manager has to contend with are: coming late to work; staying away entirely for the day on account of some slight excuse, such as a headache or "was up late the night before and do not feel well;" talking about the great time they had the evening before; gossiping in the washroom; quitting about 30 minutes before closing time to make their toilet for the trip home.

Many girls wear clothes in the office that would be more appropriate at a theater or at a house party. A "peek-a-boo" waist in the office is as much out of place as a dressing sack would be at a ball or club. The fancy costume in the office distracts the girl's mind from her work and attracts the attention of others and thus creates a cause for mistakes. If all girls would wear plain, simple clothing, something comfortable and becoming, they would make better clerks, have better health and cause the office manager to go home in a better frame of mind.

Too many girls do not realize that they are employed to work between certain hours for which the company pays them a certain salary and that the time spent in idle talk and primping is like taking something that does not belong to them.

In an office of 25 girls each one on the average will exhaust 45 minutes each day on something that does not interest the company, which means one girl's time for 18 2-3 hours. In other words, the company is paying out every day for 2½ girls' time for which they get no benefit. This is based on eight hours for a day's work and where 25 are employed.

Girls easily take offense at some little thing that would not even be noticed by a boy. If the boys have anything to settle with a fellow worker it is fought out on scientific lines, is soon over, and the next day the disputants are the best of friends. The girls will pout and sulk around about for two or three weeks and then never entirely forget it.

Girls as a rule do not consider the interest of the company like a boy, for they do not expect to remain and advance with the business. The object in working is to earn some pin money and then retire as some man's wife.

Girls will allow little things to keep them from the office that a boy would laugh at. About the time a girl becomes valuable to a concern she becomes more valuable as a man's wife, unless she has passed the marriageable age and a new girl must be taught the work all over again. I recall a case of a young woman who was granted the usual two weeks' vacation last summer, and on the Monday morning she was expected to report for work the office manager received a letter stating she intended to be married in a few weeks and would not be back to work. This was known by the young woman before going on the vacation and the company should have been so notified. If she had reported for work as usual after her vacation and the company had notified her that her services were no longer required it would have been a "terrible thing."

Southern People Dislike Cold Weather

By GEORGE L. BURROUGHS
Of Saginaw, Mich.

The differences which climate occasions between the people of Uncle Sam's country are noticed when we travel.

When I left home a few days ago I observed a gang of workmen very busy on the construction of a new bank building, although the thermometer that morning showed a couple of degrees below zero. They were used to such weather and worked without any great discomfort, and pretty soon I took a train for the south on a trip that ended in one of the tide water counties of Virginia, which I reached by boat from Baltimore.

On the boat was a mechanic from some northern city, who told me a job that he had been on for 21 days, when the work should have been completed in just half that time. He said that a little cold snap was responsible. He did not mind it personally and was going about in his shirt sleeves, but his fellow workmen shivered as though the north pole had been turned loose among them (it was about 30 above) and not a lick of labor would they do until balmy weather returned.

Hard to Agree on Time for Peace

By W. M. STODDARD

Because of the fact that a long time has been required to arrive at the present state of preparedness for active warfare by the various nations, each having looked upon such preparations as obligatory, it appears that a disbanding of standing armies and navies will not be accomplished in haste, no matter what the terms of international peace may be in the future.

Would it not be a good plan to begin by agreeing not to build any more war vessels whatever, nor to enlist any more men for a given number of years?

Then if the powers are in harmony with international peace ideas, let them disband by degrees the greater part of the men in service and sell the paraphernalia of war to the highest bidder, to be used for holier purposes.

Stopping White Slave Traffic

By JOHN P. BENNETT, M. D.
Of Chicago

Now that the white slave traffic is uppermost in the public mind, would it not be of the greatest benefit to have the clergy and others engaged in the warfare hold regular meetings for women only?

A strenuous and unwavering campaign of extermination is called for. "Men love darkness rather than light, because their deeds are evil."

The most effective corrective of vice is the fullest possible publicity which can be given to it.

Many a vicious man or woman is deterred from the practice of vice by fear of exposure. The fullest light which can be thrown upon the villainous trade in bodies and souls is desirable. Women have the care of children, and for bringing up and training.

The members of the community should be informed of the snares which surround the young lives.

[illegible] and parents and guardians of the young should be informed of the snares which surround the young lives.

The money and of the position the enemy holds never yet won a battle, moral or physical.

Being Presented at Buckingham Palace

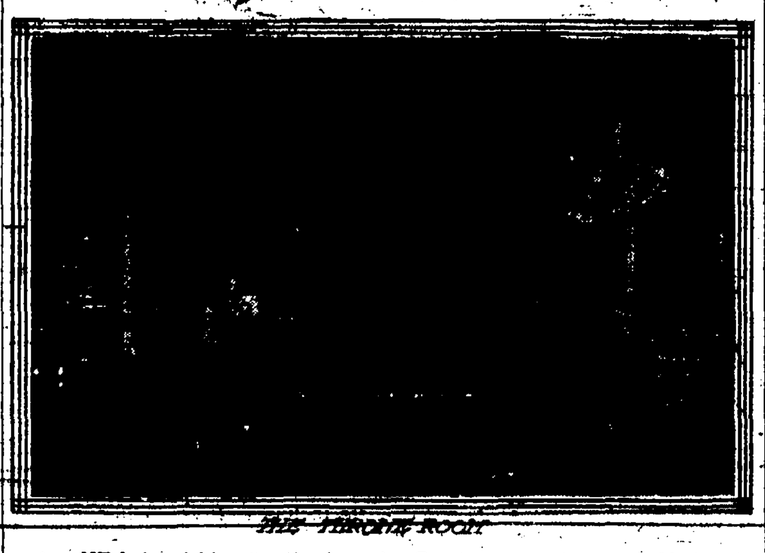

THE THRONE ROOM

ANY lady wishing to attend one of their majesties' courts at Buckingham palace must first find some one to present her. This lady must be personally acquainted with and responsible for any whom she presents, though at the same time the acquaintance may be of the most perfunctory order.

For instance, the two may not have met until the day they attend the court, but in spite of that the lady undertaking the presentation will, in a way, know all about the lady presented, and will have made all inquiries as to her antecedents, etc. Did she fail to do so the consequences might be very unpleasant, and she would certainly not be invited to court again were it to be afterward discovered that she had presented some one not entitled to the honor.

Having secured an introduction to some lady of position, the next business is to beg of her the favor of presentation.

This granted, the lady presenting writes to the lord chamberlain, board of green cloth, St. James' palace, expressing her wish to attend at a forthcoming court, indicating the precise date—if the dates have been announced—and giving the name and other particulars of the lady she wishes to present.

If the latter be unmarried, her father's name and occupation (if any) must be given, his address, that of his property (if any), and so on, by no means omitting to state the nationality of the family.

One often has to wait for an answer. The lord chamberlain may wish to prosecute inquiries on his own account, and the application may or may not be followed by invitations.

Each lady, when applying, has to state whether she wishes to attend the first or second court of those about to be held, but it is not expected that any applicant should ask permission before Easter to attend one of the courts held in May.

Nowadays no one is allowed to present more than one lady in addition to her daughters or daughter-in-law.

Should her application be accepted, she will receive the necessary cards from the lord chamberlain's office, but if any circumstance should interfere with her being able to present herself on the date arranged, she can make her excuses in writing to the Lord Chamberlain, who will, if possible, and should she wish it, transfer her name to the list for a future court in the same season.

The invitations are always for 10 p. m., but most of the guests have already arrived and are in their places by that hour.

The unaccustomed visitor sometimes wonders how she will know exactly what to do when she gets to the palace, and feels rather troubled lest she should be guilty of some solecism.

But she need have no fear on that score. From the moment she alights she will find every step of the way made smooth. Her cards in her hand, she is guided by gorgeously uniformed officials to the cloak room, and, having left there her outer wrap, she is conducted by other officials up the grand staircase, always banked with beautiful growing flowers and bordered with tall palms on either side.

Arrived at the top, she hands her cards to one of the group of attendants, and is conducted to an antechamber, where she awaits the moment of her presentation.

Peeresses are led to the ballroom and conducted to their seats there, but all who are to be presented, whether on accession to title, on marriage, or merely as debutantes, remain in antechambers till the presentations begin.

They miss the sight of the procession of royalties entering, of course, but have an opportunity of seeing it retire later in the evening.

Courts are not now held in the throne room, as in Queen Victoria's day, but in the beautiful ballroom of Buckingham palace.

At about 10:30 the royal family enters, preceded by many officials in brilliant uniforms, the latter all walking backward with staves and wands. The king wears a field marshal's uniform and the Ribbon of the Garter, with other orders. The queen, always exquisitely dressed, also wears the Blue Ribbon of the Garter and other orders, among which her own Danish (a deep carnation red) usually appears. Her majesty's jewels are magnificent.

The procession includes any other members of the royal family who may happen to be in town, and there is very often a distinguished guest.

The peeresses and ladies of the diplomatic corps are ranged on either side, standing in front of the gilt chairs to which they have been conducted on their arrival. Among them are men in military or naval uniform, or court dress (black velvet, silk stockings, and buckled shoes), and the scene is one of great beauty.

The national anthem is played and the royal party passes to the dais, before which debutantes and other ladies to be presented pass.

Directly the sovereigns have seated themselves a red silk cord is drawn across about four yards in front of them. On the other side of this cord the ladies presented have to pass, make a deep obeisance, and gracefully back out without tripping themselves in their gowns.

When the court is at Buckingham palace, the normal regime of affairs is quite altered on Sundays.

The members of the household rise an hour later on Sunday, and the number of ladies-in-waiting on the Queen and the equerries in attendance on His Majesty is reduced usually by one-half. The non-resident members of the household, except on special occasions, such as when some foreign royal guest is being entertained by their Majesties, do not as a rule attend at court on Sunday.

Divine service is held in the private chapel at 11:30 a. m., which the king and queen always attend. The chapel is not open to the public, but members of the household are allowed to bring their friends to services on certain occasions.

A very strict rule is that the whole congregation must be in their seats five minutes before the service begins, and this regulation is scrupulously observed by their Majesties themselves.

After service the royal party, which frequently include the prince and princess of Wales and their children if they are in London, takes a walk in the palace grounds before luncheon; after which, the queen generally goes to Marlborough House, where she constantly dines on Sundays.

King Edward and Queen Alexandria probably prefer to spend Sunday at Sandringham than anywhere else; as a matter of fact, they are, comparatively speaking, seldom able to do so; it is, indeed, doubtful if their Majesties are at Sandringham on more than a dozen Sundays in the year.

Sunday at Sandringham is observed by their Majesties as it is in many country homes, but perhaps the king and queen spend the Sabbath more in accordance with traditional English ideas than others.

Among the Sunday guests at Sandringham is frequently some well-known cleric who comes to preach at morning service in the quiet, homely little chapel where so many crowned heads and other distinguished persons have worshiped.

Their Majesties always make a point of joining their guests at breakfast on Sunday when at Sandringham, which, on ordinary occasions, is served to the sovereign and his consort in their private apartments.

Holding the Line

By LAWRENCE ALFRED CLAY

(Copyright, 1909, by Associated Literary Press.)

When two peppery old chaps like Commodore Renshaw and Gen. Fairly—one from the navy and the other from the army—both widowers, and one having a son and the other a daughter—both parents aching to argue and discuss, and neither willing to give an inch—are set to live side by side, what's the natural consequence?

Wrangle? Why, they wrangled from the very first day. That was about the Spanish war—as to whether the army or navy brought about peace. The next was on politics, the next on religion, and they got so they wrangled about the weather. They wrangled, and yet they visited each other.

"Egad, commodore, you are an old fossil, and your words don't count, and I'll never darken your door again, sir!" Gen. Fairly would exclaim as he left the house of the former in a huff; but he would be over again next day with something new to argue about.

"Egad, sir, but for the navy and Santiago where would you doughboys have been—where, sir?" the commodore would exclaim with very red face. "We saved you, sir, and here you are, pretending to tell me of war! Yes, sir, and I'll go home, sir, and I want you to keep your hens at home or I'll shoot them, sir!"

But the hens continued to roam in his garden, and he didn't shoot. They thought they were in deadly earnest—those two old heroes—but they weren't. They were bluffing.

The spring that both reached the age limit and were retired they went up the Connecticut shore and bought villas side by side. At that time Eunice were abusing the government instead of each other. At that time Eunice Renshaw and Grant Fairly, the respective daughter and son, were away at college, and both came home the

WE ARE HERE TO SHOOT EACH OTHER UNDER CERTAIN CIRCUMSTANCES

last of June, to find that the commodore and general had at last found something worth wrangling about.

It had been discovered that a certain cherry tree that gave promise of a great yield stood about on the line between their two residences. That is, they agreed on the "about," and then each claimed it was on his line. They began in argument and ended in an uproar.

The commodore secured the services of a surveyor, and the man of the chain and theodolite found that the tree stood a full inch on the naval man's land. Then the general brought out another surveyor, and after two surveys it was found that the tree was his by two inches.

"Egad, but I'll go to law," exclaimed one officer.

"And I'll defend my rights with a shotgun," exclaimed the other.

Each one announced and declared and contended that it was the principle of the thing and not the cherry tree he had at stake, and each one had purchased the wire to run a fence along and take in the tree. Thus matters stood when the young folks came home for the summer vacation.

"Why, poppy, all the cherry trees around here are not worth your quarrel," replied Miss Eunice after hearing the father's story.

"But principle, daughter—principle. I have lived up to it all my days, and I must uphold it now. Think of an army officer trying to claim my tree, and he belonging to the very troops we saved from capture by sinking Cervera's fleet! I shall stick to my guns—to thy guns!"

"You officers are acting like a couple of boys, dad," was the comment made by young Fairly. "You've got a dozen cherry trees on the grounds; why fight about that one?"

"Grant, you must look at the principle of the thing. Am I to be bulldozed and walked over like a child? It would be bad enough if any other man tried it, but he—supposed to be an officer and a gentleman! If the army hadn't been at Santiago the fleet wouldn't have been there. I shall defend that tree with my life."

As the days went by the young people heard so much about that cherry tree that they instinctively began to take sides. They had heard of each other through their fathers, but had never met.

A week went by without a move on the part of the enemy, and then two servants precipitated a crisis. The general's hens were stoned out of the commodore's garden and the commodore's dog was sent home with a tomato can tied to his tail. What made the matter worse was that both principals were shut up in the house—one from gout and the other from an old wound that had reopened.

"Eunice, you must stand by me," announced the commodore. "I can't get out, and that person knows it, and he will take advantage of my helplessness to run up a fence."

"But what can I do?" the girl asked.

"Take a revolver and patrol the line. If there is any fence building, shoot."

"Grant, my son, you must see this through for me," groaned the general. "That person will hear of my helpless condition and run up a fence. He must not be allowed to."

"But I don't feel like getting into a muss," was the reply.

"There will be no muss if you are firm. Take a gun and let yourself be seen on the firing line."

The ground between the houses, which stood a hundred feet apart, was covered with ornamental bushes. Miss Eunice was the first to arrive. She took shelter behind a bush a foot this side of the disputed line.

That question was soon answered. She looked up to see a young man, revolver in hand, standing within seven feet of her. He was also on the firing line. The two looked at each other and then away. Then they looked back again. Then the young man said as he raised his hat:

"I am the general's son, and I presume you are the daughter of the commodore."

Miss Eunice inclined her head.

"We are here to shoot each other under certain circumstances."

Miss Eunice lifted her revolver into view and tried to look very brave.

"We are both determined persons, and probably both will fall. It is also likely that our respective fathers will fall."

"Mine can't get out to fall," said Miss Eunice before she had time to think.

"Nor mine," laughed young Mr. Grant. "If there is any shooting to be done it must be between ourselves. Shall it be a regular duel or promiscuous firing?"

Miss Eunice wanted to look very savage, but in place of that her face took on a smile, and finding herself defeated she threw her weapon on the ground.

"A truce, eh?" laughed the young man, as he also tossed away his weapon. "Now, please let me go to the house with you."

"But my father. He's—he's—"

"Yes, I know, and so's mine. They are two foolish men, and we are going to talk to them. The idea of a quarrel over a cherry tree!"

And young Mr. Fairly walked in and faced the commodore, and he talked so well and laughed so often that the old veteran, who had been ready to eat him up, finally said:

"If your father will say that it was the fleet that did the trick at Santiago, I think—think that will settle it."

"I am ready to admit that we couldn't have done without the fleet," replied the general when he had got over his astonishment, "but I think the commodore ought to be willing to admit that if the navy had been at Gettysburg, it could not have won a greater victory than the army did."

Before high noon all was settled and the wire fencing put away for good, and on the third day the two veterans were well enough to sit on the veranda as of yore. They had been smoking in silence for five minutes when the general said:

"Commodore, you are a sly old dog."

"General, you are the same."

"But we sly old dogs are going to get left. The young folks made a peace that they might fall in love and be married next year about this time."

Significance of the Sign

In a little settlement on the outskirts of Chicago two houses stand out more boldly than the rest. These are the domiciles of two Italians of means, who, although being very ignorant men, vied with each other for the social leadership of the locality.

One day a newcomer, in search of temporary lodgings, attracted by a conspicuous sign in the window of the first of these two houses, stepped to the door to make inquiry.

"I see you have furnished rooms here?" he said to the swarthy man who answered his knock.

"Ya," rejoined the foreigner, pointing to the furnished-room sign, "dere's da sign."

"Well, if you have one that's suitable I'd like to rent it for a while."

"No rent da rooms" was the he with the declaration. "I got my family in here and dey take up all da room."

"But I want any rooms." "Why then, have you that sign stuck in the window?"

"I'll tell you. Las' week dat fellow next door hang such a sign in his front window, an' w'en I see dat I put one of da same kind in my front window, just to show da people dat he ain't da only man in dis place dat have his rooms furnished."—Judge.

An Accurate Description.

Editor (to reporter)—What do you mean by writing 'among the prettiest girls at a dance was Capt. Smith?' The captain is a man.

Reporter—Yes, but he spent most of his time among the prettiest girls there.—Louisville Herald.

Customs of the Rich.

"They used to lay down a pipe of wine when an heir was born. When he became of age he opened it."

"Maybe they put a few drops aye in cold storage."

Lumberjacks Fond of Pie

Toothsome Delicacy Comes Before Soup and After Coffee in Camp Menu.

"Never," said the employment agent, doubtfully, in response to a query. "Ain't any news, but I'll tell you a queer thing about lumberjacks that came to my attention recently. They are crazy about pie. Yep, pie.

"The main morsel on the logging camp bill of fare is pie. While this is not the pie belt by any means, there is as much of that sort of pastry consumed in this portion of the country as in any part of the United States, not excepting Indiana. Pie comes before soup and after coffee in the lumber camp menu.

"The taste for pie, however, is a cultivated one on the part of the lumberjack. It is not hereditary, as is the case in New England. The pastry has to come in the form of an education to them. They pie three times daily and for the pie hater it means starvation, so they learn to simply crave it.

"Pie does not cost much when it comes to a choice between that and beef, and it fills up mighty gaps with a hurriedness. In other words, it cuts down expenses. So the lumberjack likes pie because he has to.

"The difference between butter and butterine is also an unknown quantity in camp. The 'ine' is of little consequence to the 'jack' who lathers his bread with a veneer of golden salve, for it matters little to him whether the cow had any part in its production or not. He never heard of cottonseed and albeit it costs the company less.

Country Without Timber.

[illegible] $[illegible] worth of timber was imported into Natal in 1908. This is practically treeless, so far as there is any commercial value to the timber.

Wise Physicians Trac
Serious Illnesses to
Beginning in Colds

You will avoid a deal of
ger if you get rid of
cold at its start. Negle
it is going to grow wor

DON'T DELAY. G

HALE'S HONEY
HOREHOUN
AND TAR

It will cure your cold an
you no harm. The earli
is taken, the quicker it c
It is palatable and does
disturb the digestion.
druggists keep it.
BE SURE AND GET HA

PIKE'S TOOTHACHE D
CURE IN ONE MIN

Seek Individuality.

Be true to yourself and th
will be true to you. Whate
say, write or do, stamp it w
own individuality—grapple f
with your own ideas, expre
thoughts and do your work
own way.

History of New York St

The maiden name of Nassa
New York, was Pie Woman's
was opened in 1696 by a ma
Kay, who obtained the right
it a cartway to what is now
park.

Diogenes Modernized.

He discoursed from a groc
did that pestiferous old du
called Diogenes. He argued
other men and stole some cod
and then, or swiped the
cheese.

German Thoroughness

For the purpose of promo
sale of German goods abroad
tion courses for cultivating t
tic taste of storekeepers a
salespeople have been insti
Berlin.

Competition Lowers Pri

Piassava fiber at one time
up to $336 a ton in Libera.
tition in other African count
in South America has forc
price down at times to as lo
a ton.

Varying Wood Consumpti

In Germany 37 cubic feet o
per capita is taken annually f
forests; France is able to ge
with but 26 cubic feet; while
country the consumption is 2
feet per capita.

Pretty Mean Trick.

A Chicago millionaire has p
a volume decrying the value
cation. Naturally a rich man
emies, and some particularly
one must have inspired the w
this book.

The Philosopher of Foll

"These political rings," sa
Philosopher of Folly, "remind
the signs on a shop door. On
side it says 'Push'—and you'r
shove hard. But once you're
inside it says 'Pull.'"

Varying Names of Natio

Spain, to which we owe a
a share of names in the new
is Espana to the Spanish the
Spagne to the Italians, and
to the French.

Another Best Seller.

Perhaps the gifted New Yor
is writing a gossipy book ab
pastimes of the idle rich. ex
make a fortune out of the fl
pressed edition.—St. Louis St

So It Is.

Strother was just four yea
when one day he came to me a
"Mother, I know what a dream
is what the pillow tells you w
are asleep."—The Delineator.

Physical Religion.

To keep up a nice balance
and wear, and to come out
ahead each day, is a good relig
man has any right to wear hims
—Dr. Kellogg.

Great Britain Best Custom

All countries receive more
from the Port of New York.
best customer is Great Britain
exports to that kingdom for
year were valued at $700,000,00

Powerful Wireless Appara

The wireless apparatus on t
and liner Carolia is the most
ful of any in steamship servic
ing a radius of 1,200 miles.

A Deterrent.

"Medicine," said a little g
something that makes you care
to catch cold again."—Univ
Leader.

Electricity and Labo

An electric driven screwdri
electric portable hammer and
tric window washer have been
ed.

New Electrical Idea.

A new windmill apparatus
engine electricity for farm
been perfected in England
age battery supplies the current
the wind is not blowing.

The Gazette.

WELLSBORO, PA.

THURSDAY, APRIL 7, 1910.

POLITICAL ANNOUNCEMENTS.

The following named persons are announced as candidates for the offices specified below, subject to the decision of the Democratic voters of Tioga county at the primary election:

FOR CONGRESS,

I hereby announce that I will be a candidate for the Democratic nomination for Representative in Congress from the 15th District of Pennsylvania. Primaries, June 4, 1910.

Respectfully yours,
W. B. WILSON.

FOR DELEGATE TO STATE CONVENTION,
A. M. VAN ZILE, of Osceola.

Under the Republican rule of fifteen years, the trusts have gotten such a hold on this country that they dictate the prices that the producer shall receive for his goods, and then they dictate the prices that the ultimate consumers must pay for those goods in their finished state. The country is tired of that sort of deal, and will be heard from at the election this fall.

Pennsylvania will add between 70 and 80 miles of improved highway this year to the roads built under the supervision of the State Highway Department. The State has built 626 miles of road since the [illegible] of a Highway Department, the bulk of the work having been done in the last two years. The State has about $675,000 to spend on construction this year. The average cost is between $8,500 and $9,000 a mile.

There is something pretty rotten in our banking laws, or unpardonably slack methods in the management of a bank, when a clerk can continue taking sums ranging from $2500 to $5000, until his stealings reach $180,000, before he is detected. Such is the situation revealed in Cambridge, Mass., when George W. Coleman, a young bank clerk admitted that he took $180,000, and that practically every cent of it was lost in trying to "break a faro bank" in New York.

Three hundred thousand miners in the bituminous coal fields of the United States suspended work last Thursday night and demanded higher wages. The suspension is expected to continue from sixty days to four months. Miners say it is not a strike but a walk-out, pending adjustment of differences. The operators declare there will be no coal famine, large supplies having been laid in. The strike involves nine States and the number of miners affected is as follows: Western and Central Pennsylvania, 100,000; Ohio, 47,000; Indiana, 18,000; West Virginia, 10,000; Illinois, 72,000; Iowa, 15,000; Michigan, 3,000; Kansas, Arkansas, Texas and Oklahoma, 25,000; Colorado, 5,000; Western Kentucky, 5000. Total, 300,000.

Frequently attention is called in general terms to the evils of divorce, but it is not until we are confronted with some of the statistics surrounding the growth of this evil that its enormity becomes impressive. This was done in a sermon delivered by a prominent churchman in Washington on a recent Sunday. From its source it is learned that nearly 1,000,000 divorces were granted in this country during the last 20 years, three times as many as during the same period immediately preceding. Courts to the number of 3,000, we are told, spend most of their time in the pleasant occupation of disrupting American homes. But perhaps the most startling statement made by this clergyman was to the effect that the United States is second only to Algeria and Japan with respect to this abominable looseness in family life. Churchmen may well term divorce America's National nightmare, as did this Washington rector.

The spectacle of a millionaire telling his hearers that he made his millions by robbing the people, that all monopolists do, but that he had begun to recover his conscience and was going to devote his wealth to fighting the system which made it possible, was the unique entertainment provided by the City Club of Chicago at its luncheon a few days ago. The speaker was Joseph Fels, of Philadelphia, head of a naphtha soap company bearing his name. He said he was a disciple of Henry George and would always remain a 'single taxer.' "We can't get rich in a lifetime nowadays," Mr. Fels said. "Under the present system of things, unless we do so by robbing the people. I have made my money that way, and my firm is still doing it. You are all doing it. Every one of your self-made millionaires has done it. However, I want to say I have begun to recover my conscience, and I am going to devote my energy [illegible] to call it that [illegible] is what it is to do, doing away with the current system which makes it possible. If any [illegible] feel the same way about it [illegible] God's way to a crown, and I may be an oddity. It is an [illegible] though, for a man who has made his money by robbing the people [illegible] a monopoly to be called [illegible] a curiosity [illegible] comes only fifty years [illegible] 7 per cent.

GET INCREASE IN WAGES.

The Pennsylvania and Reading Grant Higher Wages to Railroad Men.

Washington, April 6. Wages for the vast army of men employed on the big steam railways of the country, an army estimated to consist of not less than 625,000 men, are going up by leaps and bounds in an endeavor to keep pace with the greatly increased cost of living.

The Pennsylvania Railroad system, employing almost 200,000 men, announced an increase of 6 per cent. in the wages of approximately 195,000 men, and involving to the company an additional expenditure per annum of about $10,000,000.

Later in the day the Philadelphia & Reading Railroad, one of the big coal carriers, announced a similar increase in salary, involving about 37,000 men. The added cost to the company is about $1,500,000 a year.

The New York Central, and the lines it controls east and west of Buffalo, has increased wages to the extent of $1,250,000 a year; the New York, New Haven & Hartford has made an increase which represents an additional expenditure of $500,000 a year. Other trunk lines, Southern lines and lines west of Chicago and the local roads have made wage increases which, it is estimated, will cost them an added $9,000,000 a year. Thus, from the roads so far heard from, the aggregate wages of the railroad workers in 1910 will have increased approximately $22,500,000.

The New York, New Haven & Hartford Railroad, which recently raised wages because of the high cost of living, however, announced that on May 1 it will increase its passenger rates between this city and Boston. The increases in fares amount to from 2 to 5 per cent. This would indicate that the traveling public will have to pay for the increase in wages.

So far as can be learned, neither the Pennsylvania Railroad Company nor the Reading Company contemplates raising fares to the public in order to meet the added costs of wages. Ultimately, however, it is expected there will be some slight advance in freight rates.

WAR ON BUCKET SHOPS.

Men Are Seized in Philadelphia, Baltimore and New York.

Washington, April 5.—In a crusade of the Department of Justice to close alleged illegal brokerage houses in the United States, sixteen arrests were made simultaneously in New York, Philadelphia and Baltimore. The prisoners were charged with conspiracy, under indictments found in the District of Columbia.

Five arrests were made in New York—R. E. Preusser, Oliver J. Robinson, Leopold Mayer, Louis Cella and Angelo Cella.

Five were taken in Baltimore—Edward Welden, James A. Anderson, Henry M. Randolph, William B. Price and C. T. Moorehead.

Six were arrested in Philadelphia—George Turner, Thomas H. Campbell, H. Owen, Albert Ford, Marshall F. Parrish and Henry C. Stumpf.

The Department of Justice intends to investigate the Western Union Telegraph Company's connection with the three big concerns that were raided for doing a countrywide bucket shop business.

LANSING, MICH., GOES DRY.

Grand Rapids and Port Huron Claimed by the "Wets" by Good Majorities.

Detroit, April 6.—Early returns from the Prohibition vote in thirty-six counties in Michigan indicate that Lenae, Shiawassee, Ingham, containing the capital city of Lansing, and Otsego counties have been added to the "dry" column, and that Oakland County has changed from "dry" to "wet."

Kent, St. Clair and Mason counties, containing the cities of Grand Rapids, Port Huron and Ludington, respectively, are claimed by the "wets" by safe majorities.

ENACTS DISFRANCHISEMENT.

Bills Taking Ballot from Maryland's Colored Voters Passed.

Annapolis, Md., April 5.—The acts known as the Digges bills, which have for their object the disfranchisement of all colored residents who have not owned at least $500 worth of property for two years prior to the time when they ask registration, but which will affect the race's vote only at State and municipal elections in Maryland, passed the House of Delegates. The bills need only Governor Crothers's signature to become law, they having been passed by the Senate shortly before 3 a. m. to-day.

MINIMUM RATES TO WORLD.

Tariff Agreement with Canada—President Taft Signs Proclamations.

Washington, April 4. President Taft signed proclamations granting the minimum rates under the Payne-Aldrich tariff law to Canada, Australia and several less important countries. These proclamations, with a few which will be signed complete the extension of minimum rates to the whole world. About one hundred and thirty nations and dependencies are included in the list.

KILL BLACKHAND INFORMER.

Lured Into St. Louis Clubroom and Assassinated.

St. Louis, April 5.—Peter Cordone, a Sicilian, was murdered in the St. Louis headquarters of the Mafia for giving information about the Black Hand operations of some of its members, it is said. Cordone was lured to the clubroom with an invitation to attend a celebration. His body was found riddled with bullets a few days later. A score of Sicilians were arrested.

Notice to Bell Telephone Subscribers.

AMERICAN TELEPHONE & TELEGRAPH CO. AND ASSOCIATED COMPANIES — LOCAL LONG DISTANCE TELEPHONE — BELL SYSTEM

THE practice of rendering bills monthly has become practically universal among public service companies. In recognition of this fact, and in deference to a very general demand, we have this month adopted the practice of rendering bills for telephone service monthly in advance.

In Wellsboro

Beginning with April we will discontinue the practice heretofore in vogue of making collections for a period of three months in advance and of charging a penalty for accounts not paid promptly.

In addition to rendering rental bills each month, we have adopted a less cumbersome method of billing charges for toll service. This method we believe will find favor with our large and increasing list of toll patrons.

These changes are in line with our policy of simplifying our business methods as far as possible in order that the public may find it easy and convenient to do business with us.

Use The Bell

New York Telephone Company

Every Bell Telephone is the center of the System

11

A MAN'S HOUSE IS HIS CASTLE

IT SHOULD BE FORTIFIED—protected with good paint. Ten houses are burnt up by slow decay, from not being properly painted, to every one that is destroyed by fire. And yet, it costs but little to keep a house well painted, if the right kind of paint is used. The best painter in the world cannot do a good job with poor paint, but give a good painter

PATTON'S SUN-PROOF PAINTS

and you will surely get a job that will look well and wear well. They are economical paints because they cover so much more surface and wear so much longer than ordinary paints. They are sold by reputable retailers whose business existence depends upon the continued patronage of satisfied customers. Get Color Cards and information from

Roberts Hardware Company

Next Door to the First National Bank

TREASURER'S SALE OF UNSEATED LANDS OF TIOGA COUNTY, PA.

In pursuance of the several Acts of Assembly regulating the sale of Unseated Lands for taxes, I will expose to public sale at the Treasurer's office in Wellsboro, on the SECOND MONDAY IN JUNE, (being the 11th.) 1910, at ten o'clock in the forenoon, the tracts of land described in the following list, unless the taxes, interest and costs are paid before that time. Persons desiring to pay any of these taxes before the sale will please apply to this office for the amount of interest and costs.

ARTHUR H. DARTT,
Wellsboro, April 7th, 1910. Treasurer.

No.	Acres	Warrantee	Assessed to	Tax
		CHARLESTON.		
1577	54	Hews & Fisher	J. N. Bache	$11.28
4473	112	Jas. Wilson	M. J. Mickle	11.68
1764	60	T. M. Willing	Harriet Goldberg	3.26
1784	54	T. M. Willing	Nelson Smith	6.18
		CLYMER.		
2296	100	W. Willink	H. & J. Tubbs	5.72
2297	50	W. Willink	H. & J. Tubbs	3.86
2296	250	W. Willink	M. J. Potter	27.80
		COVINGTON.		
1784	45	T. M. Willing	M. F. Patterson	3.87
		DELMAR.		
4228	150	Jas. Wilson	E. B. Young	14.10
[illegible]	[illegible]	[illegible]	W. S. Moore	[illegible]
		DUNCAN.		
1581	238	Hews & Fisher	T. B. Field & Son	5.35
1584	300	Hews & Fisher	T. B. Field & Son	6.90
1584	390	Hews & Fisher	J. N. Bache	165.60
1584	100	Hews & Fisher	J. N. Bache	4.84
2058	90	James Wilson	J. N. Bache	20.65
1580	30	Hews & Fisher	Frank Putney	5.52
1580	101	Hews & Fisher	Keyst'e Sad Co	11.58
		ELK.		
4466	100	James Wilson	E. B. Young	8.70
4445	679	Wm. Willink	A. M. & Jas. Prest'n	9.49
4445	321	W. Willink	F. Wat'sk J. H. Rich's	4.35
		GAINES.		
2303	186	W. Willink	Young & White	13.88
	96	W. Willink	Jesse Rexford est	3.15
2501 / 2479	60	W. Willink	Luther M. Smith	3.30
2427	166	W. Willink	Smith Bros.	16.44
2501	270	W. Willink	Otto Braun	18.30
2479	328	W. Willink	Otto Braun	22.30
2427	70	W. Willink	Otto Braun	06
2297	187	W. Willink	Crandall & Tubs	6.15
2335	552	W. Willink	R. G. White	18.77
		HAMILTON.		
[illegible]	132	Wm. Wilson	Aylesworth Bros	75.28
[illegible]	397	Wm. Wilson	Aylesworth Bros	22.64
[illegible]	132	Wm. Wilson	Aylesworth Bros	7.56
5978	36	Nutt & Grifith	Frank Gilbert	2.58
		LAWRENCE.		
	839	Robt. Gilmore	John Ransom est	96.48
		LIBERTY.		
5978	80	Nutt & Grifith	F. M. Sheffer	7.27
1177	03	C. Willing	Geo. M. Focht	7.65
1178	03	C. Willing	A. R. Spicer	7.99
1181	26	C. Willing	A. R. Spicer	3.20
1182	67	C. Willing	H. Goldberg	5.61
1181	33	C. Willing	H. Goldberg	3.28
1178	80	C. Willing	H. Goldberg	8.00
1176	60	C. Willing	Albert Norman	4.80
1176	37	C. Willing	Geo. Norman	1.48
1183 / 1176	52	C. Willing	Robt. Heyler	2.08
5976	150	Nutt & Grifith	Wm. Doe & Co.	9.00
5976	52	Nutt & Grifith	O. L. Schantz	2.00
	50	C. Willing	John McKowan	3.00
		MIDDLEBURY.		
	40	C. Willing	Wm. Kubl & T. M. Arr	1.58
	56	C. Willing	Wm. Kubl & T. M. Arr	[illegible]
	94	T. Willing	Wm. Kimball	3.71
	303	T. Willing	Beardsley & Root	6.39
	111	N. R. Searles	S. E. Coles	4.37
	100	J. Wilson	John Badman	11.72
		MORRIS.		
4349	119	J. Wilson	John & R. M. Blackwell	5.65
4395	507½	J. Wilson	H. W. Blackwell	5.18
4416	112	J. Wilson	Leslie Lockwood	13.20
1562	100	Hews & Fisher	A. R. Spicer	5.25
4386	250	J. Wilson	A. R. Spicer	6.30
1589	50	Hews & Fisher	L. W. Hart	1.39
1557	56	Hews & Fisher	Mary Borst	2.55
4387	90	J. Wilson	E. J. Burke	11.86
4379	104	J. Wilson	E. J. Burke	24.32
4378	96	J. Wilson	E. J. Burke	10.68
		OSCEOLA.		
5170	80	J. Strawb'e	Tubbs & Barker	27.97
		RICHMOND.		
4488	300	J. Wilson	Wm. Kimball	27.00
4483	660	J. Wilson	DeMott Bros	59.40
		RUTLAND.		
3377	70	R. Gilmore	J. C. Rossa	8.96
1217	170	R. Gilmore	H. Goldberg	3.36
1217	170	G. Harrison	H. Goldberg	2.38
		SHIPPEN.		
4455	900	Wm. Willink	B. C. Wickham	78.40
1955	154	Jas. Wilson	Emma Wilson	10.87
2202	90	Wm. Willink	Frank Cummings	5.74
2202	116	Wm. Willink	Julian Ettinger	5.87
		TIOGA.		
5643	144	S. M. Fox	F. B. Smith	5.69
5645	449	S. M. Fox	F. B. Smith	30.55
		UNION.		
2417		W. Wilson	Oliver Winkle	18.35
	553	W. Wilson	F. G. Sweet	11.00
		WARD		
5938	86	Geo. Mead	Ellen W. Miller	6.61
5939	80	Geo. Mead	Mrs. H. C. Ward est	23.17
5965	90	Geo. Mead	Mrs. H. C. Ward est	20.85
5665 / 5665	104	Geo. Mead	Mrs. H. C. Ward est	24.10
[illegible]	90	Geo. Mead	Mrs. H. C. Ward est	22.85
984	04	H. Dresker	S. E. Coles	75.30
984	13	H. Dresker	S. E. Coles	4.55
984	25	H. Dresker	S. E. Coles	1.72
1165	110	Geo. Mead	N. N. Betts	21.40
5022	50	Nutt & Grifith	C. Houston [illegible]	[illegible]
	50	R. Gilmore	S. E. Coles	[illegible]
5022	402	Geo. Mead	M. Fancoast & Son	[illegible]
44	68			[illegible]
[illegible]	[illegible]			[illegible]
[illegible]	[illegible]			4.16

LADIES' SUITS, ETC.

My new 1910 showing is a veritable garden of style. The best ever given to Wellsboro

¶ See the new "Style-Craft" perfect form-fitting "stay fit" Spring Suits.

¶ See the nobby man-tailored Coats and Jackets.

¶ See the display of splendid Separate Skirts, Ladies' Waists and Petticoats.

¶ I am proud of the selection, and shall be pleased to show you whether you wish to purchase or not.

LOUISE MARCH

SUCCESSOR TO ROBINSON & MARCH

79 MAIN STREET - - WELLSBORO, PA.

BAILEY & KLOCK

INSURANCE

FOR THE DISCRIMINATING

FIRE = LIFE = ACCIDENT = LIABILITY

One of the Oldest and Strongest Fire Insurance Agencies in Northern Pennsylvania.

SOME OF OUR COMPANIES

Aetna	$10,062,704	Phoenix (Hartford)	$5,066,837
Fire Association	3,037,737	Queen	4,279,755
Fireman's Fund	3,514,857	Springfield	4,699,362
Fidelity Underwriters	19,076,830	North British and Mercantile	3,700,508
Franklin	1,091,459	Liverpool, London and Globe	5,119,180
Home	14,182,837	Scottish Union and National	1,223,344
Hanover	2,252,594	Sun Insurance Office	2,682,000
Insurance Co. of North America	5,577,236		
Pennsylvania	2,983,426		
People's National	1,617,574		

WHY NOT BE PROTECTED BY THE BEST?

THE MUTUAL BENEFIT LIFE INSURANCE COMPANY writes the most liberal policy. The leading annual dividend company.

THE FIDELITY AND CASUALTY COMPANY—Accident and Liability Insurance. Assurity Bonds Furnished without delay.

Before Insuring Get Our Figures. Office Over Graves-Mathers Co.

NEW YORK STYLE

is faithfully expressed in our

SPRING AND SUMMER 1910 MODELS

of

Benjamin Clothes

for MEN AND YOUNG MEN

Made in New York by

ALFRED BENJAMIN & CO.

You may secure these authentically styled and expertly tailored models as simply as you can purchase your favorite cigar. They are for sale here in your own city at our establishment.

MAX BERNKOPF & BROTHER

Decorating That Pleases

is our specialty. An artistic job well done is our best advertisement.

When it comes to new ideas and tasteful wall papers, you really don't know the LATEST until you see our "Cut Out Borders" and "Chambrays."

A call by phone will bring me to your home with a handsome new line of samples.

E. B. POND

WELLSBORO, PA.

Shop 23 Water St.—80 Farmers Phone

Administrator's Sale.

BY VIRTUE OF AN ORDER of the Orphans' Court of Tioga county, dated Feb. 25, 1910, the undersigned administrator of the estate of VERNON GREENE, late of Elkland, Pa., deceased, will sell at public vendue at the front door of the court house in Wellsboro, Pa., on FRIDAY, APRIL 15, 1910, at two o'clock p. m. the following described lot of land:

A lot of land in Elkland borough, beginning at a point in the center of Parkhurst street, 4 rods northerly from the northeast corner of a lot contracted [illegible] Joel Parkhurst to Aaron E. Baker, the lot now known as the Dr. W. W. Wright homestead; thence westerly on a line parallel to said Baker's lot, [illegible] rods; thence southerly on a line parallel to the center of Parkhurst street, 4 rods to the north line of Pearl street; thence east [illegible] rods to the center of Parkhurst street; thence northerly along the center of Parkhurst street [illegible] to the place of beginning [illegible] land, [illegible] house and barn [illegible] far [illegible]

TERMS—CASH [illegible] on day of sale. Balance [illegible] APRIL 15, 1911 [illegible]

Wellsboro, Pa., March 26, 1910.

For Sale.

[illegible]

Exquisite for the Skin

HOWD'S FAVORITE TOILET CREAM "EIDELWEISS"

Is a Non-Sticky, Non-Greasy Cream

Each and every ingredient of which is especially indicated in treating rough, red, chapped hands—a wonder to use on baby's tender skin. Ladies admire it as a toilet adjunct, and the gentlemen use it after shaving. Makes hands soft and white, dries immediately.

Corner Drug Store, F. F. HOWD

Patent Medicines

A great many people do not realize that there is great difference in Patent Medicines, depending upon the length of time they have been kept in stock, the manner of storage, etc.

As we buy our Patent Medicines direct from the factory and handle an enormous amount yearly we give you the BEST and FRESHEST medicines obtainable and our prices are no higher than the smaller stores.

H. L. BLATCHLEY
Central Pharmacy

Save $2 Per Ton

We allow a discount of $2 per ton for SPOT CASH on all grades of Fertilizer. Our credit prices are lower than others.

BIG REDUCTION IN PRICE
PORTLAND CEMENT
$1.40 per Barrel
BAGS, 10c EACH EXTRA

GEO. M. SPALDING

Local Notices.

SMITH'S celebrated ale on draught at Hotel Wilcox.

Pittsburg Perfect Fence, the best fence in the world, at Gardner & Co.'s.

Derby's shoe store is now located in the "White Front" store, two doors above the old stand.—March 31-tf.

If you are in need of a Cook-Stove or Range you will make a mistake if you fail to call at Gardner & Co.'s and get prices.

Gardner & Co. are exclusive agents for Wellsboro for the celebrated Pittsburg Perfect Fence, the best fence in the world.

WANTED.—A competent girl to do general housework in a small family. Good wages. Call on or address, 120 Main street, Wellsboro.

STOVES! STOVES!—New line of Cook Stoves on hand for spring trade. Call and see them. Prices that will astonish you. GARDNER & CO.
March 31, 1910.

MARVEL FLOUR.—Another car load of this high grade Spring Patent Flour received and we are selling it at $1.50 per sack, cash.
GEO. C. & F. A. BROOKS,
92 Main street and Wellsboro Roller Mills.—Nov. 19-tf.

Scenically and artistically perfect, replete with beautiful women, gorgeous costumes, dashing men in vivid living action and clean wholesome humor in abundance are some of the delights of Geo. Barr McCutcheon's "Beverly," which will be seen for the first time in Wellsboro at the Auditorium, April 13th.

The New York Dramatic Mirror in speaking of "Beverly," which was presented at the Majestic Theatre in Jersey City, March 21st to 26th, says: "The play was handsomely staged, and gave the best of satisfaction. There is not so much love making in the play as there is in the book, but the characters are all strong and a very competent company was employed. Justina Wayne as Beverly was at her best, and played the part with much intelligence. Lillian Devere as the colored Mammy was immense. Laurence Evart as Baldos was exceptionally good. Houlsizita Simone as the Countess and Mortimore Martin as the General were strong."

The same strong cast will present "Beverly" at the Auditorium next Wednesday evening. The locale of the play affords ample opportunity for the display of massive and elaborate scenic mountings, beautiful court gowns and gorgeous military costumes, which has been taken advantage of by the management to the most minute detail.

The Colonial Prices
on the West 42d New York engagement until April 14. Tickets to A. F. Brainard, Williamsport, Pa., brings particulars.

The Gazette.

THURSDAY, APRIL 7, 1910.

New Advertisements.

Beverly—Dartt & Dartt.
Mock Court Trial—Y. M. C. A.
Anticipation—Yahn & Westbrook.
Stetson Hats—Max Bernkopf & Bro.
New York Style—Max Bernkopf & Bro.
Bank Report—The First National Bank.
New Clothing Store—Evans Clothing Co.
Absolute Shoe Satisfaction—Smith & Stone.
Great Alteration Sale—Max Bernkopf & Bro.
Our April Real Estate List—Berrick Agency.
For Sale—Estate of Mrs. R. J. Borden, deceased.
Patton's Sun Proof Paints—Roberts Hardware Co.
Treasurer's Sale of Unseated Lands—A. H. Dartt, Treasurer.
Notice to Bell Telephone Subscribers—New York Telephone Co.

Late Local Brevities.

—"Beverly" next Wednesday evening.

—The trout fishing season opens the 15th.

—Hay is selling in this place for $22 per ton.

—Jesse Matson is home from Lafayette College.

—Miss Clare Baxter, of Nelson, is visiting friends in town.

—A son was born to Mr. and Mrs. Joseph Colby on Tuesday.

—A son was born to Mr. and Mrs. Charles Mathern on Tuesday.

—Joseph Bernard, of Galeton, was in town Saturday on business.

—Mrs. William Metzger is visiting at the home of her son in Elmira.

—Otis H. Evans was in Philadelphia a few days last week on business.

—Burt Marvin has purchased the transfer coach of Edward Bellinger.

—J. H. Niles, of Nelson, had business at the county seat last Thursday.

—Rev. R. H. Keeney, of Delmar, has moved to his farm near Osceola.

—Miss Grace Metzger visited relatives in Elmira several days last week.

—Hon. A. B. Hitchcock, of Knoxville, was a visitor in town over Sunday.

—Alexander Leslie is building an addition to his residence on Water street.

—Manager John White, of the Galeton Opera House, was in town last Friday.

—James Mather has gone to Williamsport, where he has secured a position.

—Miss Sadie Smith, of Towanda, is the guest of her cousin, Miss Edith Hampton.

—Henry Siemens picked some May flowers in the nearby woods one day last week.

—District Attorney H. B. Strang, of Westfield, was in town Monday and Tuesday.

—Have you seen the picture of the "Candy Kid" in the show case of the Jones studio?

—Mrs. James H. Donaldson, of Williamsport, is visiting friends and relatives in town.

—Dr. C. W. Sheldon and Walter Urell, of Tioga, were visitors in town last Saturday.

—John Landrus, of Ontario, Canada, has been visiting relatives in town the past week.

—Mrs. William Matteson, of Ashtabula, Ohio, is visiting her sister, Mrs. Linton Newell.

—Daniel Hurley and Jeremiah Hurley, of Morris, were business visitors in town last Friday.

—Frank H. Stratton, Superintendent of the Blossburg Water Company, was in town Sunday.

—Ross Fischler, who has been spending several weeks in Philadelphia, returned home Tuesday.

—Mrs. Luva B. Rexford is home from the Indiana State Normal School for a two weeks' visit.

—Joseph Lapoint, of Stony Fork, has moved to Asaph, where he has purchased a small farm.

—Hon. A. B. Dunsmore, Assistant U. S. District Attorney, is attending court at Scranton this week.

—The population of Wellsboro has been increased by the addition of several new families this spring.

—Mrs. J. C. Freidell, of Hammondsport, N. Y., is visiting at the home of her sister, Mrs. M. G. Austin.

—Mrs. M. L. Benn and infant daughter are visiting at the home of her parents at Newfield, Potter county.

—The new store of the Evans Clothing Company will open Saturday. See announcement in another column.

—Ivan Brewster, of Galeton, spent Sunday at the home of his mother, Mrs. Arthur Brewster, on Cone street.

—Arthur Pitts, of Elmira, was a Sunday visitor at the home of his parents, Mr. and Mrs. John F. Pitts.

—Mrs. M. F. Moran was called to Corning on Monday by the serious illness of her sister, Mrs. W. T. D. Washington. Mrs. Catherine Timon of Wellsboro was the guest of her sister, Mrs. Moran, during her absence.

Mr. and Mrs. H. F. Marsh and Miss Catherine Bailey attended the Charity ball in Elmira last Thursday evening.

—Misses Florence Roberts and Carolyn Houston returned home from Wilson College, Chambersburg, last Thursday.

—Hon. H. M. Foote, Esq., is out with a card announcing his withdrawal from the contest as a candidate for Congress.

—The High School ball team visited Elkland last Saturday and was defeated by the team of that place by a score of 6 to 5.

—James McKinney, of Ithaca, and H. S. Hainsworth, of South Carolina, were guests of Neil Houston several days last week.

—Gordon W. Gitchell and Miss Millice L. Torpy, both of Draper, were married by Rev. R. M. Cloud last Saturday morning.

—S. L. Warren has purchased the Deane property on Sherwood street and is making extensive improvements on the same.

—S. H. Keeney has moved his harness shop from East avenue to the building on Pearl street formerly occupied by Nicholas Elias.

—If we should happen to get our March weather in this month, don't be unmindful of the beautiful April weather we had in March.

—Charleston's High School at Dartt Settlement has been closed for ten days on account of the prevalence of diphtheria in that township.

—E. H. Green, Esq., on Tuesday resumed the work of surveying State lands at Blackwells and vicinity. He is assisted in the work by Lee Martin.

—A Knoxville correspondent says that work on the new iron bridge at Austinburg is being pushed rapidly by Contractor M. H. Stebbins, of Wellsboro.

—The rooms in the Keeney block on East avenue, formerly occupied by the ping-pong gallery, are being fitted up for the use of Louis King as a pool room.

—Mrs. M. E. Goodreau left yesterday for Riverside, California, where she will join her husband who has been living in California several months.

—Mrs. Christina P. Cameron and daughter, Miss Christina Cameron, of Philadelphia, were guests at the home of Judge and Mrs. David Cameron last Friday.

—"Beverly," which is to be presented at the Auditorium next Wednesday evening, is pronounced by the press one of the best dramatic attractions on the road.

—Mr. and Mrs. Charles Sticklin, Mrs. J. W. Sullivan and son, Mark, Miss Matilda Skogsborg and Mrs. C. F. Etner were visitors in Williamsport last Friday.

—J. D. Crampton, of Keeneyville, has become a resident of Wellsboro and occupies the house which he purchased of Mrs. Sarah A. Wilson on Sherwood street last fall.

—Last Saturday's ideal weather resulted in bringing many visitors to town from neighboring localities. It was a busy day for the stores, the shoppers being out in force.

—F. M. Clark, who has been working in the State Highway Department office the past six months, left last Saturday for Towanda, where he will act as inspector on new State roads.

—Leonard Harrison has purchased a team of mules of Jell Heath, of Stony Fork, for $400. They will be used on the farm of Mr. Harrison, which he recently purchased of Erastus C. Roe.

—The dressmaking firm of Miss Mae Walbridge and Mrs. Homer Field has been dissolved. Mrs. Field has gone to Rochester, N. Y., where her husband has been employed for several months.

—L. W. Tallman, of Philadelphia, a former resident of Wellsboro, was in town last Friday on business. Mr. Tallman conducted the agency for the Singer Sewing Machine Co. in this borough about 25 years ago.

—E. B. Dort has vacated the store in the Spencer block, which he has occupied the past winter as a popcorn and candy store. He will continue to conduct the popcorn and peanut stand at the corner of the public square.

—Mrs. J. H. Gardner left Monday morning for Philadelphia, where she will receive medical treatment at the Medico-Chi Hospital. She was accompanied by her sister, Mrs. W. D. Vedder.

—George M. Spalding left Saturday evening for Philadelphia where he will receive treatment for his eyes which have been affected for some time. He was accompanied by Captain R. R. Webb.

—Lee D. Spencer, son of W. S. Spencer, of R. D. No. 1, has opened a harness shop at Galeton. Last Tuesday the grandparents of the young man left to spend a few weeks visiting at Galeton. The latter Spencer is an experienced harness maker.

—Don't forget that the Union Veteran Legion will serve supper at Grand Army Hall next Saturday evening. A camp-fire, in remembrance of Appomattox Day, will be held at the court-house following the supper. The Welsh Choir will furnish music for the occasion.

—The American Salesbook Company of Elmira, the principal stockholders and officers of which are residents of Wellsboro, will erect another large building this spring. It will be three stories high with a basement and will nearly double the size of the present plant.

—We beg the indulgence of our readers for the crowded condition of our columns with advertising matter this week. While the GAZETTE makes no pretentions of having the largest circulation in the world, still, when it comes to advertising, we can truthfully boast of getting our full share.

—D. F. Hotelling, of Asaph, was in town Tuesday in a badly damaged condition resulting from an accident. Last Thursday he started to go down stairs at the R. F. Gee store when he made a misstep and plunged down a hatchway. His left forearm was broken and he was badly bruised about the face.

—Mrs. S. Y. Doumaux left on Tuesday for Washington, D. C., to attend the wedding of Miss Mabel Foote to Edward R. Witman, which took place last evening at the home of the bride's parents, Mr. and Mrs. H. M. Foote. Mrs. Doumaux was accompanied to Williamsport by her husband, Commissioners' Clerk Doumaux.

—We acknowledge the receipt of several copies of the Manila Weekly Times from Evan Cole, a regular in the U. S. Army and a former employe of the Gazette. Mr. Cole is now stationed in the Medical Supply Department at Manila, Philippine Islands, but expects soon to receive an appointment from the War Department as patrolman.

—Landlord A. VanGorder, of the Hotel Waldorf at Galeton, sends over a check to pay up his subscription for the GAZETTE to January 1st, 1913. That's going some. Here's hoping that Mr. VanGorder will continue hale and hearty up to and past that mark. He will be remembered in this locality as a former section boss of the Fall Brook railroad and was located at Ansonia.

—Byron L. Tuttle, aged 76 years, died at an early hour Tuesday morning, of heart disease, at the home of his son, E. J. Tuttle, on route R. D. 1. Besides the son mentioned he is survived by another son, Charles S. Tuttle, of Elmira. The funeral was held at the house yesterday morning at 8:30 o'clock, Rev. A. C. Shaw officiating. The remains were taken to Hornell, N. Y., for interment.

—The following are the newly-elected officers of Athona Tribe, No. 260, I. O. R. M.: Sachem, Arthur H. Hotchkiss; Senior Sagamore, William E. Hawk; Junior Sagamore, J. B. Crosseto; Prophet, Harold Kimball; Chief of Records, Grant Kelsey; Keeper of Wampum, A. E. Deane; Trustee, Lee Wilcox; Representative to Great Council in Reading, Lyman D. Goodspeed; alternate, Edward Smith.

—The Covington Sun prints the following libelous statement about the legal fraternity of the county seat: "Myron Stewart, a prominent (if not respected) citizen of Lawrenceville, who has been in and out of jail for the past forty years, was lodged in the Wellsboro jail last week for 'hoss tradin.' It was said at one time that most of the Wellsboro lawyers got their start in life through Myron's 'lawin.'"

—Floyd G. Herrington, of Republic, Fayette county, a former Wellsboro boy, in remitting for the GAZETTE, says: "Do not fail to continue sending the GAZETTE, as these Fayette county papers cannot compare with our little eight-page paper from Old Tioga." Mr. Herrington, familiarly known as "Froggie" in Wellsboro, is in the employ of the Crescent Supply Company, which conducts three large general merchandise stores in Fayette county.

—E. F. Andrews, of Corning, has been appointed to succeed A. A. Truman as American Express Agent for this borough. On account of illness Mr. Truman retires after faithfully serving the American Express Company for over 30 years. During his long term of service he was recognized by the company as one of the most efficient and methodical men about his work in their employ. Mr. Andrews assumed the duties of his new position April 1st.

—A recent issue of the Pittsburg Times in speaking of Auditor General R. K. Young, who is to retire from office next month, says: "Much too valuable a man to remain long out of public life, and his term of office is one that will long be held as an example as a true business-like administration." The Times further states that Mr. Young did not enter the contest as a congressional candidate in this district because of his numerous responsibilities and business cares, asserting that the feeling prevailed in the district that he might have led the party to victory.

—The case of Edward Johnson, charged with stealing 100 pounds of butter from the Knoxville creamery last fall, was dismissed "with costs and dispatch" last week. The prisoner, who was brought before Judge Cameron on Wednesday, plead guilty to the charge and he was sentenced to undergo imprisonment in the Eastern Penitentiary at hard labor for not less than three and one-half years. Sheriff Crossley, accompanied by Register and Recorder R. W. Field, took Johnson to the penitentiary last Friday.

—Nearly 300 men and boys, quite a number of whom were from neighboring districts, witnessed the wrestling match at the Dreamland theatre last Wednesday night. In the main bout, between Walter Wilkinson and Harry Bentum, the latter failed to get a fall from Wilkinson, although he had wagered to throw him twice in an hour. They were pretty evenly matched with the exception of weight, Wilkinson being about 25 pounds heavier than Bentum. During the contest Bentum failed to display any skill as a wrestler superior to that of Wilkinson. The moving pictures of the five principal rounds of the Gans-Nelson fight were good. The preliminaries, consisting of a four-round boxing bout and a wrestling match, were tame exhibitions.

COURT IN CHAMBERS.

Contested Election Case From Shippen—Divorce Matters.

The Shippen contested election case came up to be heard Monday morning at 9 o'clock in court chambers. The facts in the case as adduced at the hearing are as follows:

At the recent township election E. H. Stone was a candidate for Supervisor for the three year term; Oliver Bailey was a candidate to fill a vacancy which did not exist—the incumbent not having handed in his resignation.

Several witnesses testified that there were four ballots cast for Messrs Stone and Bailey and other witnesses said there were but two. The election board threw out as illegal the ballots upon which appeared the names of both Stone and Bailey and this action gave E. E. Baker, who was a candidate against Stone, a majority and he was given a certificate of election by the board.

Mr. Stone contests the election on the ground that, even if the ballots did contain both his name and Mr. Bailey's, they were legal so far as he was concerned, and should have been counted for him, and the certificate of election given to him.

There is no question as to his election if the ballots thrown out were legal, thus the matter results in a question of law as to whether or not the election board could throw out the ballots in question.

Watrous, Marsh and Channell represented Mr. Stone in the contested election case.

On Monday afternoon in Chambers, final hearing was had in the following divorce matters:

Pearl McLaughlin vs. Leon McLaughlin; Jno. L. Wilson vs. Sadie C. Wilson; Bertha M. Andrews vs. Abram L. Andrews.

The divorce case of Commonwealth vs. James Truax, which was to have been heard at this time, was continued owing to the fact that the defendant's counsel had failed to notify him of the date of hearing.

On Tuesday afternoon argument was had on the rule to open judgment in the case of the J. I. Case Threshing Machine Co., vs. H. C. Jackson. Judge Cameron reserved decision.

Bank Report.

REPORT of the condition of the FIRST NATIONAL BANK OF WELLSBOROUGH, at Wellsboro, in the State of Pennsylvania, at the close of business, March 29, 1910.

RESOURCES.

Loans and discounts		$1,284,236.51
Overdrafts, secured and unsecured		10,833.82
U. S. bonds to secure circulation		200,000.00
U. S. bonds to secure U. S. deposit		1,000.00
Premiums on U. S. bonds		7,740.00
Bonds, securities, etc		217,900.00
Banking-house, furniture, fixtures		23,000.00
Other real estate owned		52,083.68
Due from National Banks (not reserved agents)		3,743.50
Due from State and Private Banks and Bankers, Trust Companies and Savings Banks		7,094.08
Due from approved reserve agents		86,330.60
Checks and other cash items		447.72
Notes of other National Banks		2,000.00
Fractional paper currency, nickels and cents		236.98
Lawful money reserve in bank, viz:		
Specie	$54,450.00	
Legal-tender notes	41,945.00	96,395.00
Redemption fund with U. S. Treasurer (5 per cent. of circulation)		10,000.00
Total		$2,015,047.69

LIABILITIES.

Capital stock paid in		$200,000.00
Surplus fund		200,000.00
Undivided profits, less expenses and taxes paid		31,338.11
National Bank notes outstanding		197,950.00
Due to other National Banks		26,798.20
Dividends unpaid		144.00
Individual deposits subject to check	$906,957.14	
Demand certificates of deposit	549,465.19	
Certified checks	2,175.00	
Cashier's checks outstanding	66.00	1,357,663.33
United States deposits		1,000.00
Total		$2,015,047.69

State of Pennsylvania, County of Tioga, ss:
I, W. D. Vaughan, Cashier of the above named Bank, do solemnly swear that the above statement is true to the best of my knowledge and belief.
W. D. VAUGHAN, Cashier.
Subscribed and sworn to before me this 30th day of April, 1910.
[illegible]
Wellsboro, Pa., April 1, 1910.

Used the World ov

No other article of human fo has ever received such e phatic commendation f purity, usefulness and whol someness from the mo eminent authorities.

ROYAL

BAKING POWDI

Royal has always received the highest award w exhibited or tested in competition

A Novel Entertainment.

Among the most successful and popular entertainments of the times are the Mock Court Trials given under the direction of an expert—Col. A. V. Newton, the well-known lawyer-lecturer of Worcester, Mass.

Many cities in various parts of the country have been greatly excited over them as attended by the lengthy and favorable reports in the leading newspapers, and best of all by the great audiences that have packed the largest halls and opera houses to the doors; in many cases the interest being so great that every seat has been sold in advance and hundreds turned away unable even to obtain standing room.

One of these popular entertainments will be given under the auspices of the Young Men's Christian Association in Bache Auditorium, on Wednesday evening, April 20th.

—Three hundred and fifty car repairers at the New York Central shops at Jersey Shore were laid off Monday, and th fires drawn from 20 engines on the Beech Creek district. The reason given is lack of shipments in the coal trade. The layoff came two days after the announcement of a 7 per cent. advance in wages.

For Sale

PIANO, Carpets, Rugs, Furniture, China and Crockery, Oil Stove, Lamps, Pictures, Curtains and other household goods of the late of Mrs. R. J. Borden are offered for sale at the house, 14 Charleston St., Wellsboro, Pa.

—The Troy Creame furnished the U. S. Na fine butter last year t contract was awarded early. This year's co for 198,000 pounds to the Sanitary Hermetical practically the same a The work will be begu 16th and must be finis days.

—The general strike not affect the mine wo county. The miners a Morris Run are worki

Fun! Fun!! Fun!!!

Let No Innocent Man Escape

At the great MOCK COURT TRIAL under the auspices of the Young Men's Christian Association, in the Bache Auditorium, on

Wednesday Eve'g, April 20th

"One of our most respected citizens will be charged with BREACH of PROMISE. Regular Court Rules. Startling Developments. Ludicrous Situations. Local Hits. An Evening of Refined Fun.

PRICES, 25, 35 & 50 CENTS

Tickets on sale at Howd's Drug Store, April 15

Most men who come t simply say:

"I want Stetso

They get it, and go a

We have the Stetson Soft and

Bernk

WELLSBO

Our Great Alteration

ENDS

Saturday Night, Ap

Prices as advertised in last week's papers until Saturday night—except of course on s as are in limited quantities and will be exhaus Saturday was one of the greatest days this store h The people were quick to appreciate the value of ings. Come quick and get your share.

Time to Brighten U the Home

Each time that you "clean house" you fin things that you ought to have—and what chase can you make than something to brighter the home, making it pleasanter for every men family? We are splendidly equipped to help y did we have such a line.

New Floor Coverings

New Carpets just in, latest patterns, prices $1.20. Mattings, 14 cents to 55 cents. Rugs, $10 to $4.00. Small Rugs, 75 cents to $9.00.

Lace Curtains

Never did we show so large, so handsome reasonably priced line of Curtains. To buy wit them is to do yourself an injustice. Prices 45 ce

Draperies, Window Shades

A complete line of Draperies, Window Shad Poles, etc.

Max Bernkopf

WELLSBORO'S LEADING DEPARTMENT S

Mercantile Appraisement

—OF—

Retailers and Wholesalers of Merchandise in Tioga County

FOR THE YEAR OF 1910

RETAILERS

BLOSS.

T. J. Johnson ..... Arnot
J. W. Jackson ..... "
H. H. Roberts Trading Co. ..... Landrus
M. H. Roberts Trading Co. ..... Arnot

BLOSSBURG.

M. A. Gell ..... Blossburg
Edw. Greenhalgh ..... "
L. W. Pitts ..... "
M. Bowen ..... "
John Burke ..... "
Kelley & Kerwan ..... "
J. E. Wooster ..... "
J. W. Gardner ..... "
Thos. H. Williams ..... "
J. J. Hermans ..... "
A. Barbacz ..... "
John F. Jones ..... "
L. Batkowski ..... "
J. J. Nowokowski ..... "
Mark Davis ..... "
Anthony Isban ..... "
W. R. Logan, groceries ..... "
Geo. D. Clark ..... "
Adam Richter ..... "
O. L. Matvin ..... "
H. H. Trading Co. ..... "
R. E. Welch ..... "
Smith & Landon ..... "
J. L. Davis ..... "
R. R. Dartt ..... "
David R. Evans ..... "
A. W. Metherell ..... "
W. R. Logan, hardware ..... "
I. S. Mitchell & Son ..... "
J. A. Shults ..... "
Blair Clothing Co. ..... "
G. W. Sheffer ..... "
Wm. F. O'Donnell ..... "
W. C. Lenhart ..... "
J. W. Evans ..... "
Wm. Greenhalgh ..... "
A. D. Preston ..... "
C. E. Raucher ..... "
John B. Davis ..... "
Jas. McKechnie ..... "
N. F. Keefe ..... "
N. R. Mitchell ..... "
J. A. Anderson ..... "
E. Finkelstein ..... "
W. R. Sharp ..... "
John Wich ..... "
J. D. Conners ..... "
W. H. McCarthy ..... "
L. D. Grover ..... "
P. Snowiss ..... "
John F. Cowley ..... "
J. W. Jackson & Son ..... "
Cancins & Martin ..... "
Swinsick & Kasmark ..... "
Krimer Bros. ..... "

BROOKFIELD.

C. L. Phoenix ..... Austinburg
O. D. Cornish ..... Brookfield

CHARLESTON

R. L. Speer ..... East Charleston
A. C. Richards ..... Cherry Flats
E. G. Close ..... Roundtop

CHATHAM

H. J. Grover ..... Little Marsh
Ira D. Doane ..... "
J. E. Ferris ..... "
DeRuyter Avery ..... "
Joseph Graves ..... "
R. F. Hawley & Son ..... "

CLYMER

L. W. Rice ..... Sabinsville
L. V. Baker & Co. ..... "
C. B. Gee ..... "
G. H. Stebbins ..... "
Edw. A. Reynolds ..... "
C. L. Kelts ..... "
G. R. Ackley ..... "
C. S. Chamberlain ..... "
John Phillips ..... Lansing

COVINGTON.

Richards Bros. ..... Covington
Dr. P. Rumsey ..... "
J. L. Kiff ..... "
C. B. Krise ..... "
J. W. Bradley ..... "
H. H. Kingsbury ..... "
J. A. Kane ..... "
D. H. Schanbacher ..... "
R. H. Marvin ..... "
S. H. Mitchell ..... "
T. W. Patchen ..... "
G. H. Baker ..... "
R. L. Dartt ..... "
S. H. Ridge ..... "
G. W. Connelly ..... "

DEERFIELD.

Z. T. Fay & Son ..... Academy Corners
Burns Bros. ..... "
J. E. Fitch & Son ..... Knoxville
C. E. Lawrence ..... "
A. W. Lugg & Co. ..... "
A. W. Lugg & Co., (annex) ..... "
S. L. Griggs ..... "
A. D. Markham ..... "
J. H. Burch ..... "
C. J. Whitenack ..... "
J. P. Gleason ..... "
A. Dearman est. ..... "
Fisk Supply Co. ..... "
W. N. Emmons ..... "
F. L. Gilbert ..... "
F. B. Peck Hardware Co. ..... "
G. W. Foley ..... "
Campbell & Sherman ..... "
E. R. Dunham ..... "
W. A. Drauckee ..... "
Giles Boom ..... "
J. E. Clark ..... "
R. A. Wakely ..... "
C. R. Judd ..... "
J. H. Edgcomb's Sons ..... "
E. N. Watkins ..... "
Deerfield Milling Co. ..... "
Thomas Hanley ..... "
Joseph J. Hurwaty ..... "
C. E. Price ..... "
Knoxville Trading Co. ..... "

DELMAR

D. Roti ..... Tiadaghton
O. A. Dort ..... Stony Fork
M. S. Coles ..... "
Lewis Kendrick ..... "
E. C. Powers ..... "
Brewer & Davis ..... Stokesdale
Mary R. Compton ..... Draper
S. L. Warriner ..... "
Sam Dengle ..... Delmar
Noble Kennedy ..... Tiadaghton

DUNCAN.

Wm. Howell ..... Antrim
C. A. Gorie ..... "
F. E. Burgess ..... "
John F. Dwyer ..... "
Arnold Bertsche ..... "
Frank H. Marvin ..... "
E. A. Hallock ..... "

ELKLAND.

Proctor, Ellison & Co. ..... Elkland
F. & L. Coates ..... "
Elkland Roller Mills ..... "
Clark Bros. ..... "
R. Alber ..... "
C. S. Bailey ..... "
J. C. Dulso ..... "
H. Miner & Son ..... "
T. A. Fessler ..... "
F. A. Foreman ..... "
T. R. Warren & Co. ..... "
C. M. Graves & Co. ..... "
F. L. Barnhart ..... "
Mary Audenwood ..... "
Kenyon Bros. ..... "
L. D. Jacobs ..... "
I. H. Buckbee ..... "
John S. Ryon ..... "
Anthony Golcar ..... "
E. T. Longwell ..... "
L. C. Moren ..... "
Mrs. Arthur Edwards ..... "
W. D. Ruth ..... "
C. H. Long ..... "
Wm. P. Zeilfling ..... "
Geo. Herr ..... "

Shurt & Co., Ltd. ..... Lentenis

GAINES.

Shurt & Co., Ltd. ..... Manhattan
D. K. Marsh ..... Marshlands
J. W. Freleigh ..... "
M. M. Smith ..... Gaines
W. G. Sears ..... "
E. M. Atwell, general store ..... "
Ernest Bratz ..... "
H. Bookmiller & Son. (mill) ..... "
H. Bookmiller & Son ..... "
Behrwald Bros. ..... Watrous
John Goodwin ..... Gaines
Chas. Rickerson ..... "

HAMILTON.

W. C. Wilson ..... Morris Run
H. A. Monroe, Agt. ..... "
C. W. Swinsick ..... "
Monroe & Bell ..... "
John H. Kiley, M. D. ..... "
H. A. Monroe, meat market ..... "

JACKSON.

[illegible] ..... Millerton
Frank Smith, M. D. ..... "
J. L. Hallett ..... "
Eugene Sherman ..... "
C. F. Wilcox ..... "
John Signer ..... Jackson Summit
O. B. Merrill ..... "
L. D. Whipple ..... "
Wm. H. Fox ..... Towanda
[illegible] ..... "
[illegible] ..... Pine Lane
[illegible] ..... Dagus
[illegible] ..... "
[illegible] ..... John Connors
[illegible] ..... "
[illegible] ..... "

J. B. Plummer ..... Lawrenceville
F. J. Bostwick ..... "
B. L. Flember ..... "
L. W. Inman ..... "
Ira L. Price ..... "
N. Eaton & Sons ..... "
Geo. F. Harris ..... "
H. Mattison ..... "
A. T. Swan ..... "
D. H. Crowl ..... "

LIBERTY.

F. A. Moore ..... Liberty
W. R. Yaudes ..... "
M. H. Smith ..... "
R. A. DeCoursey ..... "
W. M. Searles ..... "
R. F. Bastian ..... "
Sawyer Bros. ..... "
M. M. Werline ..... "
C. M. Brion ..... "
A. Semsey ..... "
M. Shick ..... "
Clayton Mistler ..... "
A. L. Fick ..... "
A. A. Miller Est. ..... "
John Haggerty ..... Nauvoo
C. F. Ritter ..... "
E. D. Wagner ..... "
M. A. Gell ..... "
C. E. Maneval ..... "
R. J. Heyler ..... Sebring
Mrs. Janette Kilpatrick ..... Hartsfield
O. L. Schanbacher ..... East Point

MIDDLEBURY.

E. W. Davis ..... Middlebury Center
M. V. Stanford ..... "
John Kirkpatrick ..... "
John Davis & Son ..... "
S. F. McInroy ..... "
Burt Potter ..... "
J. M. Allen ..... "
L. Gee & Son ..... "
F. E. Wilcox ..... "
G. E. Morton ..... "
M. T. Potter ..... Keeneyville
Button Bros. ..... "
W. J. Greenfield ..... "
M. J. Smith ..... "
Arthur C. Close ..... "
Crooked Creek Mills ..... Crooked Creek
L. C. Dodson ..... "
C. J. Brown ..... "
W. W. White ..... "
W. D. Simonds ..... Hammond
Geo. R. Adamy ..... Niles Valley
F. A. Stratton ..... "

MORRIS.

R. J. Blackwell ..... Lloyd
J. L. Barton ..... "
M. Gillespie ..... "
G. S. Blackwell ..... Hoytville
C. C. Miller ..... "
George Sipa ..... "
Mike Baranski ..... "
E. M. Erickson & Co. ..... "
D. Sumner ..... Morris
S. W. Stafford ..... "
Frank Roberts ..... "
Anton Mills ..... "
R. F. Robinson ..... "
V. K. Jones ..... "
A. F. Nordstrom ..... "
O. Miller ..... "
Peter Kline ..... "
John Curtin ..... "
L. W. Hart ..... "
Leonard & Co. ..... "
A. Carlson ..... "
E. D. Welliver ..... "
L. Vaughn ..... "
B. Vaughn ..... "
I. F. Black ..... "
A. G. Viard ..... "
Blackwell & Kriptof ..... "

NELSON.

E. C. Blackwell ..... Nelson
O. B. Blanchard ..... "
M. B. Seely ..... "
Harry Bretstein ..... "
R. E. Baker ..... "
H. M. Kemp ..... "
A. B. Rowley ..... "
John Mack ..... "
Baker & Thomas ..... "

OSCEOLA

A. S. & G. B. Crandall ..... Osceola
B. W. Holley ..... "
Baker Mercantile Co. ..... "
C. W. Morgan & Son ..... "
W. H. Chamberlin ..... "

RICHMOND

L. L. Soper ..... Mansfield
H. M. Griggs ..... "
F. C. Deuel & Griggs ..... "
John Bates ..... "
R. C. Longbothum ..... "
G. H. Porter ..... "
Allen Peterson ..... "
M. S. French ..... "
Sun Milling Co. ..... "
Welt Smith ..... "
M. Shipmaker ..... "
J. D. Catlin ..... "
Chas. McDowell ..... "
Kears' Cash Store ..... "
Rolason & Shaw ..... "
C. S. Kingsley ..... "
J. L. Stewart ..... "
F. R. Elliott & Co. ..... "
Fred S. Jupenlaz ..... "
Strait & Ketan ..... "
John Wheeler & Son ..... "
Chas. W. Earley ..... "
E. C. Saks ..... "
M. H. Shepard ..... "
George A. Clark ..... "
R. W. & M. F. Rose & Co. ..... "
George L. Palmer ..... "
W. S. Farrer ..... "
A. R. Decker ..... "
H. B. Lewis ..... "
Theodore Friendly ..... "
R. D. Owen ..... "
Mary Crossley ..... "
N. D. Rockwell ..... "
L. J. Beach ..... "
H. F. Kingsley ..... "
W. S. Bull ..... "
C. M. Kingsley ..... "
A. H. Vasburg ..... "
Asa Cleveland ..... "
Thu VanNess ..... Lambs Creek
Benjamin Jones ..... Mansfield
Percey A. Coles ..... "
T. W. Judge ..... "
M. R. Mosher ..... "
F. F. Wilcox ..... "
Grover & Ramsdel ..... "
W. W. Inscho ..... Canoe Camp
C. J. Knowlton ..... "
Goodall Bros. ..... "
John Lounsberry ..... "

RUTLAND

F. C. Wilcox ..... Rutland
E. F. Sweeley ..... "
C. B. Hanyan ..... "
Mrs. F. W. Argetsinger ..... "

SHIPPEN

Ben F. Walker ..... Ansonia
E. M. Atwell ..... "
Mrs. E. J. Bradley ..... "
R. F. Gee ..... Asaph
W. A. Wood ..... "

SULLIVAN

H. C. Harkness, M. D. ..... Mainesburg
Ashley Bros. ..... "
G. H. Connelly ..... "
F. C. Chamberlain ..... "

TIOGA

L. Wickham Est. ..... Tioga
Mrs. W. H. Taylor ..... "
J. H. Olney ..... "
Walter C. Adams ..... "
J. M. Peck ..... "
R. D. Grell ..... "
Edward M. Kraiss ..... "
D. D. Reynolds ..... "
Grell Bros. ..... "
Tioga Milling Co. ..... "
Max Luthner ..... "
Baker & Snyder ..... "
F. D. Rouse ..... "
J. A. Banks ..... "
C. Field ..... "
E. E. Smith ..... "
Joseph Krieger ..... "
L. S. Walker ..... "

Alfred & Inscho ..... Tioga
J. L. Inscho ..... "
Paul V. Harvey ..... "
Daniel Berry ..... "
H. Finnerty ..... "
W. H. Hubbard ..... "
F. M. Wells ..... "

UNION

John C. Lieb ..... Roaring Branch
C. D. Holcomb ..... "
H. J. McCracken ..... "
D. Irving & Son ..... Ogdensburg
Harvey A. Lawrence ..... "
W. L. Miller ..... "
H. A. Smith & Co. ..... Gleason
M. J. Peet ..... "
O. S. Roby ..... Leolyn

WESTFIELD

Westfield Meat Co. ..... Westfield
Weeks & Dena ..... "
J. F. Kugler ..... "
Frank B. Holcomb ..... "
F. D. Strang ..... "
Theodore Friendly ..... "
J. P. Doherty ..... "
W. C. Clark ..... "
J. P. Simmons ..... "
S. Deiches ..... "
O. B. Miles ..... "
Max Ziel ..... "
Rosenbaum & Phillips ..... "
H. Z. Pride & Son ..... "
L. Blank ..... "
F. M. Davis ..... "
C. H. Watson ..... "
E. A. Kennedy ..... "
G. H. Tremain ..... "
J. E. Cole ..... "
J. Phillips ..... "
Knapp & Co. ..... "
C. Hancock ..... "
F. E. Kinsman ..... "
Ann Ackley ..... "
F. J. Wood ..... "
J. Edgcomb ..... "
Smith & Ritter ..... "
E. L. Dibble Co. ..... "
W. H. Outman ..... "
F. F. Hutchins ..... "
J. H. Bierley, Agt. ..... "
Benjamin Rogers ..... "
T. T. Parsons ..... "
J. L. Seagers ..... "
R. A. Bates ..... Cowanesque
E. C. Cole ..... "
H. Bouhio ..... Potter Brook
W. White ..... "
Chas. D. Markham ..... "
J. L. Havens ..... "
E. J. Joseph ..... "
L. S. Swimley ..... Phillips Station

WELLSBORO

Bailey & Blair ..... Wellsboro
F. R. Fischler ..... "
Fay F. Howd ..... "
Wellsboro Roller Mills ..... "
Rosenbaum & Phillips ..... "
Evans Bros. ..... "
Roberts Hardware Co. ..... "
J. V. Morgan ..... "
Geo. H. Derby ..... "
R. F. Mosher ..... "
Fred W. Siemens ..... "
Louise Suhr ..... "
Gifford & Raish ..... "
D. W. Navle ..... "
Richard Sandbach ..... "
Ralph Bloss ..... "
Wellsboro Carriage Co. ..... "
D. C. Smith ..... "
W. S. Mitchell ..... "
S. H. Keeney ..... "
R. E. Sanders & Son ..... "
W. B. Phelps ..... "
Geo. M. Spalding ..... "
B. Schrader & Son ..... "
Wellsboro Feed Store ..... "
Grace Mathers Co. ..... "
Owen Prentiss & Son ..... "
E. E. Buck ..... "
R. Pagan ..... "
J. C. Kelts ..... "
W. R. Coles ..... "
W. F. Schanbacher ..... "
R. J. Dunham ..... "
Mary Miller ..... "
J. J. Davis ..... "
Gardner & Co. ..... "
Mrs. J. W. Sullivan ..... "
Singer Sewing Machine Co. ..... "
Max Bernkopf & Bro. ..... "
W. L. Horan ..... "
Smith & Stone ..... "
Israel Cohen ..... "
Ralph Roff ..... "
W. Wilkinson ..... "
G. P. Roberts ..... "
G. W. Kelley ..... "
Chas. Roche ..... "
T. W. Tipple ..... "
F. C. Williams ..... "
J. H. Smith ..... "
Fischler & Yahn ..... "
L. B. Finkelstein ..... "
L. C. Coolidge ..... "
F. J. Vater ..... "
H. L. Blatchley ..... "
G. P. Westbrook ..... "
E. B. Dort ..... "
E. G. Campbell ..... "
John D. Skelton ..... "
Yahn & Westbrook ..... "
Louise March ..... "
Calhoun & Co. ..... "

WHOLESALE

Atlantic Refining Co. ..... Covington
Atlantic Refining Co. ..... Westfield
Atlantic Refining Co. ..... Wellsboro
Wellsboro Fruit Co. ..... "
Wellsboro Wholesale Grocery Co. ..... "
Fay F. Howd ..... "
W. D. Rose ..... "
W. D. Rose ..... Mansfield
C. D. Davis ..... Middlebury Center
H. Z. Pride & Son ..... Westfield
Gilbert, Fish & Co. ..... Knoxville
Miller, Tubbs & Haskell ..... "
J. C. Beach ..... Sabinsville

EATING HOUSES

Wm. Greenhalgh ..... Blossburg
James McKeckers ..... "
Patrick Reardon ..... Arnot
Cora N. Davis ..... Wellsboro
E. W. Coles ..... "
E. A. Boyden ..... Kress
T. E. Clark ..... Knoxville
Mrs. Anna Rose ..... Rutland
Arnold Bolton ..... Antrim
S. W. Safford ..... Morris
E. C. Vaughn ..... "
O. Brown ..... Westfield
A. H. Vosburg ..... Mansfield
L. L. Soper ..... "

BILLIARDS, POOL AND BOWLING

Mark Davis ..... Blossburg
Mark Davis ..... Morris Run
W. Swinsick ..... "
H. Matteson ..... Lawrenceville
H. H. Burton ..... Wellsboro
E. D. Welliver ..... Morris
Elmer White ..... Westfield
R. Dunham ..... Knoxville
A. Draucker ..... "
Max E. J. Bradley ..... Ansonia
W. H. Hubbard ..... Tioga
Chas. Sandbury ..... Arnot
F. M. Chisom ..... Sabinsville
Clark Leach ..... Elkland

NOTICE—The amount of license is due on the first day of May, 1910, and must be paid to the County Treasurer on or before the 15th day, when appeal will be held at the Treasurer's office in Wellsboro, Pa., on FRIDAY, THE 13th DAY OF APRIL, 1910, between the hours of 10 a. m. and 4 p. m., no exonerations being allowed after the day of appeal.

GUY DEWEY,
Mercantile Appraiser.

A Delightful Drink With a Food Basis

Our beer is perfect and unquestionably the finest product possible of malt and hops. This perfection is attained by the use of the highest grade of these cereals obtainable, their skillful blending under the direction of a past master in the art of brewing, and proper attention to sterilizing, clarifying, and so forth, and finally the aging. The result is a luxurious food beverage—a delightful drink with a food foundation. You do not know all the pleasures of life unless you drink SCHWARZENBACH BEER OR ALE.

The Schwarzenbach Brewing Co.

GALETON, PA.

JOHN D. SKELTON, DISTRIBUTOR, WELLSBORO, PA.

The Gazette AND THE **Thrice-a-Week World.** ONLY **$2.00** PER YEAR, CASH IN ADVANCE.

REPORT OF THE BOARD OF AUDITORS

OF THE CONDITION OF THE

FINANCES OF TIOGA COUNTY

For the Year Ending January 3, 1910.

ACCOUNTS WITH COLLECTORS FOR THE YEAR 1909.

DISTRICTS.	COLLECTORS	TAXES CHARGED. General Fund	TAXES CHARGED. Sheep Fund	ABATEMENTS, DISCOUNTS AND LANDS RETURNED. General Fund	ABATEMENTS, DISCOUNTS AND LANDS RETURNED. Sheep Fund	COMMISSIONS. General Fund	COMMISSIONS. Sheep Fund	PAID COUNTY TREASURER. General Fund	PAID COUNTY TREASURER. Sheep Fund	BALANCE DUE JAN. 3, 1910. General Fund	BALANCE DUE JAN. 3, 1910. Sheep Fund
Bloss	R. E. Logan	$1,256 29	$232 50	$69 33	$42 00	$25 28	$5 92	$1,141 68	$181 58		$50 58
Blossburg	A. W. Metherell	3 111 33	150 00	112 28	2 70	80 80	1 75	2,215 64	55 03	$702 61	22 76
Brookfield	E. P. Eddy	2 085 43	159 00	99 55	6 81	41 46	3 84	1,921 63	125 55	1 81	29 60
Charlestbn	D. H. Warren	4,618 72	262 50	182 59	8 13	99 38	4 63	3,400 00	180 00	966 75	129 74
Chatham	F. H. Ferris	2,487 92	246 00	118 08	46	44 85	26	2,197 82	8 50	126 52	236 78
Clymer	G. R. Ackley	2,312 00	169 50	63 53	2 12	53 92	1 20	1,748 87	39 14	446 77	127 07
Covington	S. W. Frost	2,602 68	165 00	140 91	29 26	70 21	4 40	2,3 8 00	125 00	16 56	6 34
Covington boro	John Greene	913 78	22 50	42 59		24 27		785 00		61 92	22 50
Deerfield	Arthur Howland	2,902 00	159 00	116 86	3 28	41 40	1 87	2,176 02	52 50	565 32	93 35
Delmar	A. B. Wheeler	5,353 00	269 50	191 94	6 81	83 38	4 10	3,772 59	129 83	1,505 99	148 76
Duncan	Phillip J. Collins*	842 63	178 50	22 87	9 08	13 03	5 52	421 50	178 50	385 23	
Elk	Silas Ripley	686 72	62 00	15 58	1 05	11 08	2 00	359 22	59 39	330 84	5 87
Elkland	C. E. Irons	2,619 96	54 00	122 30	1 38	49 58	77	2,336 34	25 14	111 74	26 73
Farmington	A. Lee Kemp	2,393 53	148 50	91 70	3 55	34 84	2 02	1,707 54	65 55	559 47	77 38
Gaines	Fred Williams	2,433 01	97 50	35 28	53	30 33	1 18	884 28	26 02	1,513 22	69 17
Hamilton	J. F. O'Donnell	986 50	141 00	25 53		14 58		470 77	[illegible]	425 65	141 00
Jackson	F. J. Allen	3,296 82	307 00	125 00	7 03	47 50	4 00	2,227 64	126 08	1,398 68	166 29
Knoxville	F. E. Bean	2,590 99	42 00	101 99	1 34	38 74	76	1,898 61	24 86	551 68	15 02
Lawrence	E. J. Swan	1,899 24	145 00	51 77	1 95	29 24	2 05	1,146 00	54 00	672 23	87 00
Lawrenceville	L. C. Eaton	1,071 88	36 00	35 44		13 00		600 00		302 98	36 00
Liberty	Oscar Loudenslager	2,527 80	202 50	99 53	6 13	37 45	4 50	1,950 00	153 00	540 70	39 72
Liberty boro	A. L. Fick	540 83	33 00	40 10	9 01	15 03	70	485 71	22 69		
Mansfield	H. V. Palmer	3,003 06	151 50	166 43	36 50	61 81		2,095 18		382 57	116 00
Middlebury	F. H. Gee	2,512 31	95 00	130 43	6 52	59 05	4 40	2,590 00	131 50	734 83	142 58
Morris	Daniel Frutiger	2,109 59	198 00	148 08	61 91	39 80	6 53	1,970 58	127 56		
Nelson	D. M. Brown	167 86	7 50	8 32	29	4 74	18	153 49	5 82	1 31	1 53
Nelson boro	R. E. Baker	1,179 61	63 00	44 99	1 57	20 53	1 05	908 76	31 73	205 02	28 51
Osceola	L. L. Kimball	1,746 69	67 50	68 36	1 42	35 00	1 20	1,435 98	35 00	186 75	29 99
Richmond	O. W. Watkins	4,424 64	187 50	215 70	17 10	117 46	3 70	3,092 08	163 64		
Rutland	C. Sweely	2,936 03	100 50	113 31	4 89	55 01	2 78	2,337 12	90 00	430 59	2 84
Shippen	A. E. Hawk	1,032 01	73 50	14 93	63	5 50	36	879 37	11 64	732 01	60 87
Sullivan	C. W. Smith	4,275 93	198 00	170 89	6 49	101 11	4 30	3,893 30	131 70	135 72	55 48
Tioga	John G. Kenton	2,185 11	106 50	70 45	1 97	39 84	1 79	1,660 32	49 13	464 50	53 61
Tioga boro	E. S. Mitchell	1,301 50	18 00	54 57	53	20 73	30	1,016 13	9 72	210 07	7 40
Union	L. G. Austin	3,734 41	196 50	147 69	6 13	56 12	4 63	2,750 00	150 00	780 66	33 74
Ward	John H. Lyon	599 11	93 00	14 10	37	12 48	96	344 49	21 17	228 04	70 50
Wellsboro	Andrew Klock	12,740 85	100 50	483 06	2 12	218 20	1 64	9,652 84	48 31	2,386 75	48 43
Westfield	R. H. Buck	2,516 67	178 50	108 74	39 50	80 11	7 31	2,327 82	131 69		
Westfield boro	J. L. Seagers	3,364 83	68 50	101 87		38 71		1,897 00		1,227 25	88 50
Total		$101,709 84	$5,453 00	$3,969 77	$338 52	$1,825 49	$95 56	$75,462 85	$2,756 81	$19,451 74	$2,277 01

*Sheep Fund overpayment $15.20. ‡Duplicate settled since January 3, 1910.

BALANCE DUE FROM COLLECTORS PRIOR TO 1909, WITH OVERPAYMENTS.

DISTRICTS	COLLECTORS		AMOUNTS DUE. Gener'l Fund	AMOUNTS DUE. Sinki'g Fund	AMOUNTS DUE. Sheep Fund	OVERPAYMENTS. General Fund	OVERPAYMENTS. Sinki'g Fund	OVERPAYMENTS. Sheep Fund
Ward	A. W. Furman	1901		$46 98	$32 13			
Ward	A. W. Furman	1902	$80 81					
Delmar	Chas. Sabin	1902‡	74 62	163 37	98 23			
Clymer	C. Chamberlain	1904	15 29	3 34	4 96			
Wellsboro	O. B. Roberts	1904	200 00			(105) 1 60	18	7 16
Clymer	C. Chamberlain	1906		4 63	7 06	6 87		
Liberty Boro	C. A. Miller	1906	[illegible]	[illegible]	[illegible]			
Middlebury	L. N. Green	1905					7 68	
Morris	J. J. Cunningham	1905	3 63	10 05	2 73			
Westfield boro	O. S. Kimball	1905	9 40	36 19	5 90			
Blossburg	A. W. Metherell	1906			11 10	6 82	92	
Gaines	Edward Rice	1906		32 40		98 40		1 00
Roseville	John Stout	1906			8 20	7 80		
Tioga boro	H. F. Wheeler	1906	60	10				
Tioga Township	J. G. Kenton	1906		12 21	7 78	12 02		
Union	L. G. Austin	1906		23		16 50		9 10
Charleston	D. H. Warren	1907	9 29	4 54				
Clymer	G. R. Ackley	1907				10 00		
Deerfield	C. S. Merrick	1907	75 08	9 45	70	22		
Gaines	G. D. Smith	1907	174 73	37 54	32 18			
Jackson	William Fish	1907	105 25					
Lawrence	L. G. Brant	1907	268 40	56 53	27 37			
Liberty Township	C. H. DeCoursey	1907	1 58		6 06			
Liberty Boro	A. L. Fick	1907				1 08	55	1 73
Mansfield	H. V. Palmer	1907	50 00					
Nelson Boro	William Pepper	1907		72 62	8 19	2 29		
Osceola	L. L. Kimball	1907				40	7 19	
Roseville	John Stout	1907	16 00		4 17		3 46	
Ward Township	J. H. Lyon	1907			88	124 59	10 47	
Westfield	Elinor Westcott	1907				1 61		
Rutland	E. E. Wood	1907				24 31	25	
Blossburg	A. W. Metherell	1908	25 95	4 51	08			
Chatham	Frank A. Ferris	1908	59 72	12 78	72 50			
Covington Boro	F. A. Dorrance	1908		30 85	13 82	80 87		
Delmar	A. B. Wheeler	1908				14 15	2 60	95
Elk Township	Silas Ripley	1908	42	99	1 13			
Elkland	C. E. Irons	1908				57 79	1 03	94
Gaines	C. D. Smith	1908	220 34	41 08	39 29			
Knoxville	E. H. Gibbon	1908		5 00				
Lawrenceville	L. C. Eaton	1908		122 29	16 38	17 78		
Liberty	C. H. DeCoursey	1908	42 80	58 92	15 62			
Mansfield	H. V. Palmer	1908	341 34	35	73			
Middleburg	F. H. Gee	1908	171 15	35	16 02			
Nelson Boro	William Pepper	1908	30 65		2 23		1 45	
Roseville	John Stout	1908	91 06	20 66	7 32			
Rutland	E. E. Wood	1908	131 86	62 15	3			11 75
Shippen	A. E. Hawk	1908	271 41	23 90	53 22			
Sullivan	Barton Rumsey	1908		11	18 82			
Tioga	John G. Kenton	1908				8 75		88
Union	L. G. Austin	1908	817 45					
Ward	John H. Lyon	1908	6 81	6 22	7 71			
Total			$3,624 44	$915 41	$533 91	$412 51	$29 76	$33 51

*Settled since Jan. 3, 1910.

EXPENDITURES FROM THE GENERAL FUND

COST OF THE COURTS.

Commonwealth costs	$1,316.16	
Justice of the Peace	12.10	
Traverse Jurors	2,183.84	
Grand Jurors	908.77	
District Attorney	1,004.15	
Clerk of Court and Prothonotary	933.00	
Stenographers	607.15	
Constables returns to Court	794.25	
Crier and Tipstaves—		
F. M. Sheffer, Crier	156.00	
Joseph Williams, Tipstaff	107.50	
A. J. Fletcher, Tipstaff	95.00	
J. O. English, Tipstaff	77.50	
A. J. Klock, Tipstaff	72.50	448.50
Sheriff's costs—		
Boarding prisoners	655.78	
Removing prisoners	1,297.34	
Criminal Incidentals	72.50	
Venires, Jury notices, Capias, Summons, etc.	884.40	
Attendance at court	108.00	
Commitments and discharges	60.50	
Report to State Board of Charities	30.00	
Deed fees, entry fees, etc.	4.00	3,044.60
Jail expenses	804.95	
Jury Commissioners	294.85	
House of Refuge (Glen Mills)	274.81	
Eastern Penitentiary	895.45	
Total		$13,444.10

PUBLIC OFFICES.

Commissioners' salaries	$3,000.00
Commissioners' expenses	958.72
S. H. Putnam, ex-Commissioner	50
Clerk's salary (J. A. Reese)	950.00
Assistant Clerk's salary (S. Y. Doubout)	850.00
Treasurer's commission	2,282.62
County Auditors	600.00
State Auditor	30.00
Janitor	600.00
Night watchman	30.00
Repairs and improvements	3,026.23
Stationery and office supplies	520.82
Postage	365.57
Water rent	139.07
Fuel and light	808.04
Insurance	344.00
Overpaid accounts to be refunded	255.50
Telegraph and telephone	299.39
Reporting mortgages, judgments, etc	219.90
Entry fees, tax claims, etc	153.10
Printing—	
Annual financial statement	377.50
Advertising	32.00
Court calendars	50.00
Court proclamation	72.00
Subscriptions for county papers	3.50
Special blanks, envelopes, etc	164.65
Total	$16,234.83

SUPPORT OF POOR AND INSANE.

County Home		
Salaries, wages and labor	$3,351.80	
Provisions and supplies	3,770.78	
Fuel and light	1,470.22	
Water	220.63	
Clothing and shoes	1,175.00	
Furniture, bedding and dry goods	717.94	
Medicine and medical attendance	781.97	
County Physician (W. D. Vedder)	75.00	
Ordinary repairs	892.57	
Farm expenses	2,642.86	
Permanent improvements	3,048.60	18,265.24
Outside poor		11,663.46
Lawrenceville		916.40
Cottage [illegible]		800.00
Tioga Township Home		300.00
Rent of poor farm (Lawrenceville)		600.00
Grand Hospital for insane		2,118.50
[illegible]		4,800.73
[illegible]		488.71
[illegible]		100.00
[illegible]		1,746.30
[illegible]		83.50
[illegible]		$23,786.[illegible]
		$41[illegible]

Covington boro, E. Klock 10.00
Deerfield, E. D. Taft 42.00
Delmar, N. Dist., C. A. Spencer 37.50
Delmar, S. Dist., Miles Steele 50.00
Duncan, Joseph Dominski 103.00
Elk, N. Dist., H. White 7.50
Elk, N. Dist., Samuel Ripley 15.00
Elkland, W. M. Martindell 97.00
Farmington, A. J. Lester 20.00
Gaines

For Lame Back

An aching back is instantly relieved by an application of Sloan's Liniment.

This liniment takes the place of massage and is better than sticky plasters. It penetrates—without rubbing—through the skin and muscular tissue right to the bone, quickens the blood, relieves congestion, and gives permanent as well as temporary relief.

Here's the Proof.

Mr. JAMES C. LEE, of 1100 9th St., S.E., Washington, D.C., writes: "Thirty years ago I fell from a scaffold and seriously injured my back. I suffered terribly at times; from the small of my back all around my stomach was just as if I had been beaten with a club. I used every plaster I could get with no relief. Sloan's Liniment took the pain right out, and I can now do as much ladder work as any man in the shop, thanks to

Sloan's Liniment

Mr. J. P. EVANS, of Mt. Airy, Ga., says: "After being afflicted for three years with rheumatism, I used Sloan's Liniment, and was cured sound and well, and am glad to say I haven't been troubled with rheumatism since. My leg was badly swollen from my hip to my knee. One-half a bottle took the pain and swelling out."

Sloan's Liniment has no equal as a remedy for Rheumatism, Neuralgia or any pain or stiffness in the muscles or joints.

Prices, 25c., 50c. and $1.00

Sloan's book on horses, cattle, sheep and poultry sent free. Address

Dr. Earl S. Sloan, Boston, Mass., U.S.A.

WESTERN CANADA

Senator Dolliver, of Iowa, says:

"The stream of emigrants from the United States to Canada will continue."

Senator Dolliver recently paid a visit to Western Canada, and says: "There is a land hunger in the hearts of English speaking people; this will account for the removal of so many Iowa farmers to Canada. Our people are pleased with its Government and the excellent administration of law, and they are coming to you in tens of thousands, and they are still coming."

Iowa contributed largely to the 70,000 American farmers who made Canada their home during 1909. Field crop returns alone during year added to the wealth of the country upwards of

$170,000,000.00

Grain growing, mixed farming, cattle raising and dairying are all profitable. Free Homesteads of 160 acres are to be had in the very best districts. 160 acre pre-emptions at $3.00. Schools and churches in every settlement, climate unexcelled, soil the richest, wood, water and building material plentiful.

For particulars as to location, low settlers' railway rates and descriptive illustrated pamphlet, "Last Best West," and other information, write to Sup't of Immigration, Ottawa, Can., or to Canadian Government Agent.

160 ACRE FARMS IN WESTERN CANADA FREE

A. S. WILLIAMS
Law Building Toledo, Ohio
(Use address nearest you.) (3)

Bad BLOOD

"Before I began using Cascarets I had a bad complexion, pimples on my face, and my food was not digested as it should have been. Now I am entirely well, and the pimples have all disappeared from my face. I can truthfully say that Cascarets are just as advertised; I have taken only two boxes of them."

Clarence R. Griffin, Sheridan, Ind.

Pleasant, Palatable, Potent, Taste Good. Do Good. Never Sicken, Weaken or Gripe. 10c, 25c, 50c. Never sold in bulk. The genuine tablet stamped C C C. Guaranteed to cure or your money back. 927

The Best 25c. Hosiery Made

We have perfected a hose made of silky fibre yarn, with a special heel and toe of 4-ply linen thread which makes them outwear 3 pairs of ordinary hose. Not the heavy, coarse kind, but fine, light weight, with wear-resisting qualities equal to 50c grade. If your dealer can't supply you, send $1.50 to us and receive, postpaid, six pairs in an attractive box. Ladies' in Black and Tan only, sizes 8 to 10. Men's—Black, Tan, Navy, Gray, Burgundy, Purple, Champagne, Green, Castor, Lavender. Sizes—9 to 12.

Agents Wanted in Every Town. Rayland Mfg. Co., 115 Hanover St., Baltimore, Md.

Hamilton's Patent Milking Stool
with Pail Holder.

Patented March 30, 1909.

One of the most practical and simple labor saving inventions of the age. Send one dollar for sample stool. Agents wanted for this section.

HAMILTON MILKING STOOL COMPANY
Newport, Vt.

SCHOOL LAND SALES
in Minnesota

$5.00 and up per acre, 1/5 cash, 40 years time on balance, 6 per cent. Buy a farm home in this prosperous state. Next sales in May and June. [illegible]

SAMUEL G. IVERSON State [illegible] Paul, Minn.

PISO'S

is the word to remember when you need a remedy for COUGHS & COLDS

Follow this advice.

Quaker Oats is the best of all foods; it is also the cheapest. When such men as Prof. Fisher of Yale University and Sir James Crichton Browne, LL.D., F.R.S. of London spend the best part of their lives in studying the great question of the nourishing and strengthening qualities of different foods, it is certain that their advice is absolutely safe to follow.

Professor Fisher found in his experiments for testing the strength and endurance of athletes that the meat eaters were exhausted long before the men who were fed on such food as Quaker Oats. The powers of endurance of the non-meat eaters were about eight times those of the meat eaters.

Sir James Crichton Browne says—eat more oatmeal, eat plenty of it and eat it frequently. 59

SURE THING.

Boy—Papa, is it moths that goes through your clothes?

Papa—Yes; it's ma—s all right.

FOR THE SKIN AND SCALP

Because of its delicate, emollient, sanative, antiseptic properties derived from Cuticura Ointment, united with the purest of cleansing ingredients and most refreshing of flower odors, Cuticura Soap is unrivaled for preserving, purifying and beautifying the skin, scalp, hair and hands, and, assisted by Cuticura Ointment, for dispelling itching, irritation and inflammation and preventing clogging of the pores, the cause of many disfiguring facial eruptions. All who delight in a clear skin, soft, white hands, a clean, wholesome scalp and live, glossy hair, will find that Cuticura Soap and Cuticura Ointment realize every expectation. Cuticura Remedies are sold throughout the world. Potter Drug & Chem. Corp., sole proprietors, Boston, Mass. Send to them for the latest Cuticura Book, an authority on the best care of the skin, scalp, hair and hands. It is mailed free on request.

WHERE SHE HAD HEARD IT

Mrs. Jackson Quite Confident She Had Picked Out a Biblical Name for Her Boy.

The late Bishop Gallier was once asked to baptize a negro baby boy.

"Name this child," he said, addressing Mrs. Jackson, the mother of the black mite.

"Hallud."

"That's a strange name, Mrs. Jackson," remarked the bishop, hesitatingly.

"Scripture name," rejoined the happy mother, with a confident grin.

"I never saw it in the Bible."

"Why, bishop, how kin yuh stan' up dar kiddin' a ole ignorant niggah laik I is? Yuh says dat name whenevah yuh says de Lawd's prayer—'Hallud be thy name!'"—Success Magazine.

HAVE YOU TRIED THIS?

Simple Prescription Said to Work Wonders for Rheumatism.

This has been well known to the best doctors for years and is now given to the public. "Get one ounce of syrup of Sarsaparilla compound and one ounce Toris compound. Then get half a pint of good whiskey and put the other two ingredients into it. Take a tablespoonful of this mixture before each meal and at bed time. Shake the bottle before using." Good effects are felt the first day. Many of the worst cases here have been cured by this. Any druggist has these ingredients on hand or will quickly get them from his wholesale house.

Sporting Definition.

Tommy.—Pop, what is hope?

Tommy's Pop.—Breaking a pair to draw to a flush, my son.—Philadelphia Record.

Rheumatism Cured in a Day.

Dr. Detchon's Relief for Rheumatism radically cures in 1 to 3 days. Its action is remarkable. It removes the cause and the disease quickly disappears. First dose greatly benefits. 75c Druggists.

In proportion to its population, more people earn a livelihood by seafaring in Norway than in any other country. Britain comes next.

PERRY DAVIS' PAINKILLER

when thoroughly rubbed in relieves strains and sprains in joints or muscles from any cause. All druggists, 25, 35, 50c sizes. Large bottles the cheapest.

It's difficult to convince a woman that other women are as good as they want her to think they are.

TO CURE A COLD IN ONE DAY

Take LAXATIVE BROMO QUININE Tablets. Druggists refund money if it fails to cure. E. W. GROVE'S signature is on each box. 25c.

Father Time [illegible] nursed in the lapse of ages.

For Small Girl

The dress in above illustration is for a girl about 12 years old. It is of embroidered net, made up over mercerized lawn. The skirt is finished at the bottom with two ruffles of the material edged with lace.

The blouse has a plaited shoulder collar, also edged with lace and ornamented with little buttons.

The yoke is made of bands of valenciennes insertion, arranged diagonally, and a narrow satin ribbon forms the girdle.

The attractive model illustrated is of blue velvet trimmed with bands of soutache embroidery, which forms the collar and cuffs, the girdle and the border of the skirt.

In front are straps bordered with a heavy slip piping and ornamented with buttons of the same.

AFTERNOON DRESS.

This is a smart, tight-fitting princess dress in brownish terra-cotta face cloth. The bodice has a round yoke of chiffon, and a zouave with sleeve cut in one with it, both being braided and edged with balloon and large fancy buttons. On the hips the trimming is arranged to simulate panels let in at the sides. Chiffon is used for the puffed sleeves, which are set to deep cuffs.

Materials required: Seven yards 48 inches wide, 1 dozen yards trimming, ¼ dozen yards braid, 6 buttons.

Natty Accessories for Linen Suits.

The black satin collar, cuffs and pocket lapels which lend so smart an air to a tailored suit of wash material may be made by any amateur who will devote sufficient time to the task. When the black satin pieces have been properly shaped, they should be hand-embroidered or soutache-braided, then stiffened with canvas, taffeta lined, and finally finished about the edges with three rows of machine stitching. As these accessories must be removed whenever the coat is to be laundered or cleaned their upper edges should be equipped with five or six short loops of black twist which fasten over tin buttons of the same material as the garment and attached permanently to it.

Little Helps.

Soften water. Heat but do not boil a bolleful of water, add two tablespoonfuls of lye. In a few minutes a scum arises; remove with a spoon, then add soap and wash same as for soft water. Perfectly harmless to clothes and a saver of soap.

COLORS IN SPRING COSTUMES

"Pepper and Salt" Seems to Have Been Singled Out to Become an Especial Favorite.

All the smart costumes of the spring will be "pepper and salt." The individual taste can choose between the infinite stripes of black and white, the hairline, stripes or checks, or a fine tweed in which the two threads mix. All the London suitings are in the natty, mannish fabrics affected by the English woman and her spouse. English black and white shepherd plaids, checks and clever stripes with rough threads will be in the lead. The spring worsteds are in the tiny stripes, coming so close together that they are practically gray.

For one who takes to mountain climbing, golf, motoring or any outside exercise, the homespuns are the best of all for wear. These, in the imported cloths and in our own home weavings come in sixteen shades, so variety is not lacking.

Speaking of fabrics, it is said that a woman's character comes out in the textures she wears. Withal so much depends on the making that the rule cannot be accepted in any sense as fast bound. A rough homespun, made simply in perfect taste, is as dainty as a smooth fabric on a small person.

SPREAD IS MADE ELABORATE

Pink Roses Embroidered on Bed Covering Has Become Distinctly Popular.

Not only a flowered surface, but with blossoms made by hand, is the latest in bedspreads.

Great cabbage roses in rich delicious pink dotted here and there all over the plain surface of a white linen spread.

Not closer than one care to place them, with the embroidery in view; but just so near that there will be plenty of pink in evidence. You can do the stamping yourself, if you secure a single large rose with a leaf and a very little stem and trace it upon the goods.

Mercerized and twisted embroidery cotton—a coarse number—will be your best medium, and the work need not be solid. Skeleton embroidery is effective where there are large petals, and the work should be done in a bold way, so that the result will be decidedly pink or old rose.

Two shades of cotton may be used, with green leaves and stems, or with both of these done in the rose pink. The dropping of this large, loose rose upon curtains and cushions in the same room will not be wasted work.

For Aching Feet.

A woman who puts her faith to home remedies before going to a doctor says she quickly cures herself of the shooting pains in her feet and legs which many women call neuralgia. Every night and morning she bathes her feet with strong salt water as hot as she can bear it. She continues the bathing for five or six minutes, then gives a cold spray and rubs the feet briskly with a rough towel until they are in a glow.

NEW STYLES IN UNDERWEAR

Fashions That Make for Comfort and Add Attractiveness to Costume.

A new form of combination which looks more like children's rompers than anything else, is the chemise drawers garment. It is like a chemise in the upper part, in that it is not drawn in at the waist.

It was rumored that bloomers were going, but from the look of the shops there are more of them than ever in the better grade of underwear.

A corset cover drawers combination has slits buttonholed in it above the knee, to allow the suspender ribbons to go through, where they are worn on top.

One curious item in the garment is a [illegible] which [illegible] the [illegible] drawers. [illegible] made longer than the front. The combination [illegible] transforming the skirt of the [illegible] into drawers.

For Hard Knocks.

Small folks who play hard will get down, and get hit and bumped.

To relieve the effects of a blow on the injured part immediately with a little butter or olive oil. It should be applied every half hour for an hour or two.

It is curious how many people are quite afraid even by making careful [illegible] around in the dark.

[illegible] that cause one [illegible] trouble, some precaution such as the following would be quite worth while.

When walking in the dark in unaccustomed places always raise the arm to about the level of the nose and keep it well there. It protects the face and eyes.

Breakfast Jacket.

[illegible]

$3.50 - RECIPE CURES WEAK KIDNEYS - FREE

RELIEVES URINARY AND KIDNEY TROUBLES, BACKACHE, STRAINING, SWELLING, ETC.

Stops Pain in the Bladder, Kidneys and Back.

Wouldn't it be nice within a week or so to begin to say goodbye forever to the scalding, dribbling, straining, or too frequent passage of urine; the forehead and the back-of-the-head aches; the stitches and pains in the back; the growing muscle weakness; spots before the eyes; yellow skin; sluggish bowels; swollen eyelids or ankles; leg cramps; unnatural short breath; sleeplessness and the despondency?

I have a recipe for these troubles that you can depend on, and if you want to make a quick recovery, you ought to write and get a copy of it. Many a doctor would charge you $3.50 just for writing this prescription, but I have it and will be glad to send it to you entirely free. Just drop me a line like this: Dr. A. E. Robinson, K-252 Luck Building, Detroit, Mich., and I will send it by return mail in a plain envelope. As you will see when you get it, this recipe contains only pure, harmless remedies, but it has great healing and pain-conquering power.

It will quickly show you its power once you use it, so I think you had better see what it is without delay. I will send you a copy free—you can use it and cure yourself at home.

Airing the Poodle.

The messenger boy towed the leading lady's pet poodle in front of the big ventilation fan and tied him.

"Great Scott, boy!" exclaimed a bystander, excitedly. "Do you want to blow that dog away? Why, that fan is worse than a cyclone."

"Naw!" snapped the messenger boy with a pout. "Let him stay there and get aired. That blooming actress hires me two hours every day to air her blooming kinoodle, and I want him to get enough of it."

Beware of Ointments for Catarrh that Contain Mercury,

as mercury will surely destroy the sense of smell and completely derange the whole system when entering it through the mucous surfaces. Such articles should never be used except on prescriptions from reputable physicians, as the damage they will do is ten fold to the good you can possibly derive from them. Hall's Catarrh Cure, manufactured by F. J. Cheney & Co., Toledo, O., contains no mercury, and is taken internally, acting directly upon the blood and mucous surfaces of the system. In buying Hall's Catarrh Cure be sure you get the genuine. It is taken internally and made in Toledo, Ohio, by F. J. Cheney & Co. Testimonials free.

Sold by Druggists. Price, 75c. per bottle.

Take Hall's Family Pills for constipation.

His Sole Resting Place.

A precise Boston teacher spent a quarter of an hour in impressing upon her class the right pronunciation of the word vase.

Next day, hoping to reap the fruits of her labor, she asked: "Now, Johnnie, tell me! What do you see on the mantlepiece at home?"

And Johnnie piped forth: "Father's feet, ma'am."—Harper's Bazar.

What a Trained Nurse Says About Resinol.

I get absolute satisfaction from Resinol and use it constantly. One of my patients has had ulcers for 15 years, and Resinol has helped her more than anything else. She will continue using it until cured. I have made some remarkable cures with it.—Mrs. Agnes T. O'Neill, Somerville, Mass.

Record for Strangeness.

A Niagara Falls man tells this story:

"A Buffalo man brought a relative from Scotland here to see our grand spectacle. The two gazed at the fall in silence a long time. Then the Buffalo man heaved a sigh and said:

"'Ah, Cousin Donald, did you ever see anything so beautiful and strange?'

"The Scotchman, after a moment's thought, answered calmly:

"'Weel, for bonnie, you's a richt; but for strange, no—for I once saw in the Toun o' Peebles a peacock wit' a wooden leg.'"

"How Sharper Than Serpent's Tooth."

An irritable old farmer and his ungainly, slouching son were busy grubbing sprouts one hot, sultry day, when the old man suddenly stumbled over a small stump.

"Gosh durn that everlasting stump!" he exclaimed. "I wish it was in hell!"

The son slowly straightened up from his work and gazed reproachfully at his father.

"Why, you oughtn't to say that, pap," he drawled. "You might stumble over that stump again some day."—Everybody's.

Easily Explained.

"Strange," murmured the editor, "that this anecdote of George Washington has never been in print before."

"Not at all," explained the occasional contributor. "I only thought of it last night."

A LITTLE THING
Changes the Home Feeling.

Coffee blots out the sunshine from many a home by making the mother, or some other member of the household, dyspeptic, nervous and irritable. There are thousands of cases where the proof is absolutely undeniable. Here is one.

A Wis. mother writes:

"I was taught to drink coffee at an early age, and also at an early age became a victim to headaches, and as I grew to womanhood these headaches became a part of me, as I was scarcely ever free from them.

"About five years ago a friend urged me to try Postum. I made the trial and the result was so satisfactory that we have used it ever since.

"My husband and little daughter were subject to bilious attacks, but they have both been entirely free from them since we began using Postum instead of coffee. I no longer have headaches and my health is perfect.

"If some of these tired, nervous, irritable women would only leave off coffee absolutely and try Postum they would find a wonderful change in their [illegible]. It would then be filled with sunshine and happiness rather than weariness and discontent. And think what [illegible] would have on the family if the mother is largely responsible for the happiness of the children.

"There's a Reason."

Read the above letter? A new one appears from time to time. They are genuine, true, and full of human interest.

A WONDERFUL CHANGE.

From Daily Wretchedness and Pain to Normal Health.

Mrs. R. Crouse, Manchester, Ia., says: "For two years my back was weak. Rheumatic pains racked my lower limbs, day and night. The action of the kidneys was annoyingly irregular. When I started using Doan's Kidney Pills, these troubles soon lessened and the dull backache vanished. The kidneys now act normally and I give Doan's Kidney Pills credit for this wonderful change."

Remember the name—Doan's. For sale by all dealers. 50 cents a box. Foster-Milburn Co., Buffalo, N. Y.

Fighting Disease in Greece.

Consul General George Horton has made a report from Athens on the conspicuous work of Greek physicians in combating the country's chief scourges—malarial fever and tuberculosis. An annual average of 2,600 persons die each year from the former, while in epidemic years, due to excessive rains, the number exceeds 6,000, which was the case in 1905. The population of Greece is 2,433,806. The people have been interested through lectures, pamphlets, etc., to fight the malaria-carrying mosquito by draining stagnant ponds and throwing petroleum on them. A tuberculosis congress will be held at Athens next year, to which will be invited not only physicians, but all the mayors and other prominent people of Greece.

A Big Shortage in Seeds.

From almost all sections comes the report of frightful shortages in seed corns; also in some varieties of seed barley, oats, rye, wheat, flax, clovers and the early varieties of potatoes.

This is particularly noticeable in the great corn and oat and potato growing states.

Thus: The great states of Nebraska and Iowa are suffering from a dearth of seed corn as never before.

The wide-awake farmers in these and other states are placing their orders early for above seeds in order to be on the safe side, and we can but urge farmers to write at once to the John A. Salzer Seed Co., Box 182, La Crosse, Wis., for their farm seed and corn catalogue.

The magnitude of the business of this long established firm can be somewhat estimated when one knows that in ordinary years they sell:

50,000 bushels of elegant seed corn.
100,000 bushels of seed potatoes.
100,000 bushels of seed oats.
50,000 bushels of seed wheat.
100,000 bushels of pure clover and timothy seeds, together with an endless amount of other farm seeds and vegetable seeds, such as onions, cabbages, carrots, peas, beans, lettuce, radishes, tomatoes, etc.

There is one thing about the Salzer firm—they never disappoint. They always fill your order on account of the enormous stocks they carry.

Send them 8 cents for a package of their great $500 prize Corn and Catalogue. Address, John A. Salzer Seed Co., Box 182, La Crosse, Wis.

Placing Him.

"Look at that old man with the egg stain on his shirt front."

"It is only the vulgar rich that are fond of such display."

Red, Weak, Weary, Watery Eyes. Relieved By Murine Eye Remedy. Try Murine For Your Eye Troubles. You Will Like Murine. It Soothes. 50c at Your Druggist. Write For Eye Books. Free. Murine Eye Remedy Co., Chicago.

Optimism.

Kicker.—Look how easy it is for flies to get in through these screens.

Landlord.—Yes, but look how easy it is for them to get out again.

A TRIFLING COUGH [illegible] a permanent one unless stopped. Allen's Lung Balsam will surely stop it. A 25c bottle may be enough for this. Sold at all druggists, 25c, 50c and $1.00 bottles.

Couldn't Have Hers.

"I hope I get a good husband."

"Well, keep your hands off mine."

PILES CURED IN 6 TO 14 DAYS. PAZO OINTMENT is guaranteed to cure any case of Itching, Blind, Bleeding or Protruding Piles in 6 to 14 days or money refunded. 50c.

The difference between slender and skinny women is a matter of dollars rather than sense.

Mrs. Winslow's Soothing Syrup. For children teething, softens the gums, reduces inflammation, allays pain, cures wind colic. 25c a bottle.

Hope is a fine thing, but it doesn't always enable a man to deliver the goods.

WOMEN OF MID

Need Lydia E. Vegetable Comp

Brookfield, Mo. — "T was unable to do any ki only weighed 118 pounc

date time may to b the I go Lydi Veg pour me f and ued very for t

I am now enjoying:" LOUSIGNONT, 414 S. Liv Brookfield, Mo.

The Change of Life i cal period of a woman' neglect of health at th disease and pain.

Women everywhere ber that there is no known to medicine th cessfully carry women trying period as Lydia Vegetable Compound, tive roots and herbs.

For 30 years it has b men from the worst fo ills—inflammation, ul placements, fibroid tum ties, periodic pains, nervous prostration.

If you would like s about your case writ tial letter to Mrs. Lynn, Mass. Her ad and always helpful.

The Army Constipatio

Is Growing Smaller Ev

CARTER'S LITTLE LIVER PILLS are responsible—they not only give relief—they permanently cure Constipation. Millions use them for Biliousness, Indigestion, Sick Heada

SMALL PILL. SMALL DOSE GENUINE must bear signa

ABSO

Cures Strained Lymphangitis, Sprew, Wire Cu Swellings, Lam Pain quickly wi removing the hair up. Pleasant to u

Before. After. Horse Book 5 E

ABSORBINE, JR., (trade bottle) for Strains, Gout, Var cele, Hydrocele, Varicosities, kills can supply and give references. If you write. Manufactured onl W. F. YOUNG, P. D. F., 310 Temple

Hay's Hair

Never Fails to Restore Natural Color and Beauty on, and positively removes Da Dye. Refuse all substitute Bottles by Mail or at Drug

Send 10c for large sample Philo Hay Spec. Co., Newark

DR. J. D. KEI ASTH

Remedy for the pre Asthma and Hay Fev druggist for it. Write f NORTHROP & LYMAN CO. LI

PATENT Books and A Search & Ex D.C. Est. 6

W. N. U., CLEVELAND

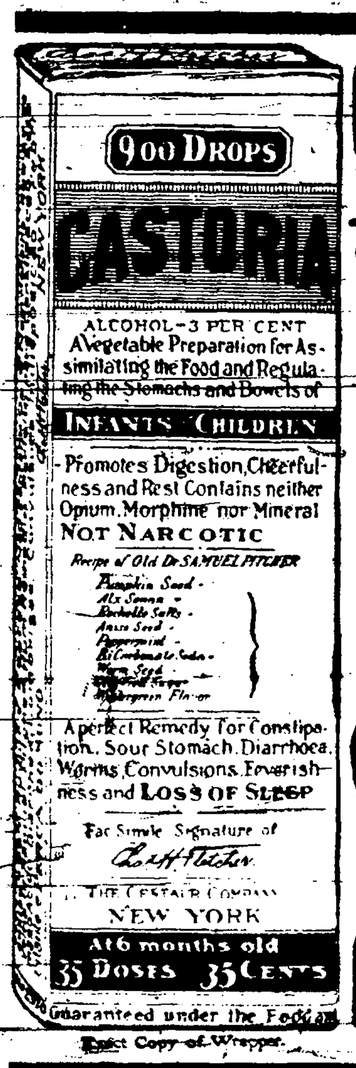

Guaranteed under the Food [illegible]

Exact Copy of Wrapper.

CASTOI

For Infants and Ch

The Kind You Always Bou

Bears the Signature of Chas. H. Fletcher

For Thirty Ye

CASTOI

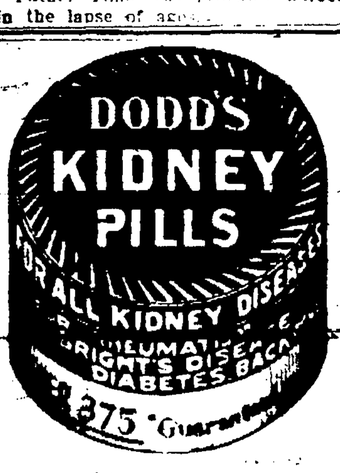

PATENTS

PATENTS

For **DISTEMPER**

SPOHN MEDICAL CO., [illegible]

SPRING OPENING

OF THE

NEW CLOTHING STORE

OF THE

EVANS CLOTHING COMPANY

Saturday, April 9th

New Up-to-Date Stock, New Fixtures, New Store, New Firm, Everything BRIGHT AND NEW

SPRING IS HERE and we have Spring Clothes for all—men and young men. You should not wait too long before selecting your new Suit, but come at once and have the pick of our entire new stock. It will pay you well to visit our store before purchasing. We take pleasure in showing our goods whether you buy or not.

EVANS CLOTHING CO.

L. P. SMART & F. C. FARRELL, Managers

ROOSEVELT WILL NOT SEE THE POPE

Refuses to Subscribe to the Conditions Imposed by the Vatican at Rome

MESSAGES ARE MADE PUBLIC

Ex-President Asks That Incident Be Regarded as Personal—Restrictions Imposed on His Freedom of Conduct Make Audience Impossible.

Rome, April 6.—Theodore Roosevelt will not call on the Pope. He is seeking to establish a precedent which will serve as a code for the conduct of all future American presentations. His Holiness sought to impose upon the distinguished ex-President limitations for his behavior while in Rome to which as an American Mr. Roosevelt felt he could not submit.

The rejection of the Pope's proposal with the conditions he attached thereto was in his opinion the only possible action he could have taken, but is purely personal. Unquestionably the incident, regrettable as it is, would assume serious proportions if it were not for the delicate and tactful way in which it has been handled by Col. Roosevelt.

Although the definate negotiations relative to the audience ended before Mr. Roosevelt left Egypt, the announcement was withheld at the solicitation of his American Catholic friends here, who believed that in the meantime the Vatican might change its attitude, until after Mr. Roosevelt reached Rome. One of the former President's American friends, who had been with him in Egypt, came to Rome, without, however, any authorization from Mr. Roosevelt, and interceded with Cardinal Merry del Val, the Papal Secretary, in an endeavor to avoid a situation, which, as it now stands, has caused a real sensation in Rome, although it was not entirely unexpected, but his efforts were unavailing.

Col. Roosevelt apparently feels keenly that his lucky star is completely extinguished. His fondest hope is that the American people will belive that the incident affects him only and personally.

The ex-President made public the exchange of telegrams to the surprise of the Vatican, and Mgr. Kennedy said only part of one of his messages was quoted and gave out the rest. Mr. Roosevelt quoted himself as having wired his recognition of the right of the Pope to receive or not receive whomsoever he wished.

ROB BANK OF $10,000.

Nebraska Town Marshal Bound and Gagged While Vault is Blown Open.

Randolph, Neb., April 6.—The First National Bank of Randolph was robbed of $10,000 early this morning by three masked men, who bound and gagged Town Marshal Carrell and placed him in a bank room while they opened the vault by means of dynamite. The robbers escaped.

Business Women Depend on Telephone Service

EVERY good dressmaker; milliner, hair-dresser, nurse, is a telephone subscriber, otherwise she is inconveniencing many of her best patrons.

This is the telephone age.

Those who cater to the business of ladies should bear this in mind, *i. e.*, that ladies are shopping and arranging their business affairs by telephone just as men are.

A business establishment of any distinction without a telephone loses valuable trade.

Remember, too, that every Bell Telephone is a Long Distance station.

Have you a Telephone?

NEW YORK TELEPHONE CO.

Every Bell Telephone is the Centre of the System.

Since Shoes Were First Made

NO SHOES WERE EVER SOLD THAT COULD SURPASS IN ANY WAY THOSE THAT THIS STORE OFFERS YOU TO-DAY

We've picked here and there—bought one line at one place and another at another; have chosen our stock to suit the particular needs of our business. And from a lady's most delicate slipper to the working man's heaviest and longest lasting working shoe this store feels safe in promising ABSOLUTE SHOE SATISFACTION.

We don't know what your present shoe requirements are, but we do know that if there is any advantage in a bright, new, clean shoe stock, this store offers you that advantage.

SMITH & STONE

Wellsboro's Leading Shoe Store

The Gazette AND THE **Thrice-a-Week World,** ONLY **$2.00** PER YEAR, CASH IN ADVANCE.

The news service of the WORLD covers the entire globe, and it reports everything fully, promptly and accurately. Remember, three times a week.

DEEDS RECORDED.

With Location of Lands, Names of Parties and Consideration.

Wellsboro—Jesse A. Beach and wife to Matta L. Berry; lot, $2,000.

Middlebury—Samuel J. Shaw and wife to Henry S. Keeney; 60¼ acres, $2,300.

Mansfield—Franklin M. Goodrich and wife to James Bailey; lot, $1.

Tioga—Robert H. Clarendon and wife to Earl C. Field; lot, $400.

Roseville—Myron Mills and wife to Loren Updyke; ½ acre, $275.

Charleston—Tracy G. Betts and wife to Jennie Crumm; 67.4 acres, $1,350.

Gaines—Charles B. Watrous and wife to Sally Parker; lot, $1.

Gaines—Charles B. Watrous and wife to William Manning Furman; lot, $1.

Covington Twp.—L. T. McIntosh and wife to John M. Haverley; 38 acres, $1,500.

Westfield Twp.—Mary M. Johnson et al. to Esson M. Johnson; lot, $1.

Wellsboro—Rankin L. VanHorn to Lewis R. VanHorn; lot, $1.

Jackson—Samuel L. Cummings and wife to Lawrence C. Button et al; 69 acres, $1,800.

Blossburg—Annie Richards and husband to Alfred L. Hewitt and wife; lot, $650.

Blossburg—Amos Norman Jacquemin to Annie Richards; lot, $525.

Charleston—Eva C. Spear to George E. Zielfle; ¼ acre, $2,000.

Farmington—Alvin L. Hartman and wife to Richard H. Keeney; ½ acre, $300.

Delmar—Bessie E. Campbell and husband to Charles Walker; 60 acres, $2,000.

Wellsboro—Charles Walker and wife to Bessie E. Campbell; lot, $2,000.

Middleburg—Fred E. Warner and wife to Ernest H. Green; 1 acre, $1,250.

Westfield—Charles M. Frazier to Harriet Frazier; 5.3 acres, $1.

Delmar—Earl W. Borden, by Sheriff to Irwin Borden; 40 acres, $5.

Union—James Tebo et al, by Sheriff to Oliver Sayles; 63 acres, $1,255.

Delmar—Raymond Grover, by Sheriff to Tioga County; 15 acres, $26.78.

Delmar—Nelson H. Robbins and wife to Ward M. Mosher and wife; lot, $250.

Nelson—Myra B. Seeley et al. to Edwin W. Coates; lot, $5,000.

Delmar—Mary A. Kennedy and husband to William A. Ludington; 82 acres, $850.

Charleston—Leon H. Klock to D. W. Smith; 5.95 acres, $154.70.

Tioga Twp.—C. A. Krell to Frank W. McKinney; 1 acre, $800.

Tioga Twp.—Harriet E. Allen, by Sheriff to Edgar R. Allen; 50 acres, $[illegible]

[illegible] Warren and [illegible] $[illegible]

Morris Twp.—Charles W. Winder and wife to John B. Desmond; lot, $1,500.

Westfield—Huldah M. Slater to Harry G. Miller; lot, $10.

Westfield—Edward S. Potter and wife to Harry G. Miller; lots, $600.

Elkland—Louisa A. Riley to Martha Knox; lot, $1,100.

Liberty Twp.—Jacob Roupp, Adm. of to B. F. Beuter; 261 acres, $300.

Liberty Twp.—A. C. Comstock and wife et al, to Ellen M. Comstock; 1 acre, $10.

Liberty Twp. Ellen M. Comstock to John Haggerty; lot, $10.

Liberty Twp. Ellen M. Comstock to Mary E. Pelchy; lot, $90.

Mansfield—Lydia M. Clark to Myra A. Bailey; 1-3 acre, $1,100.

Elkland—Oliver P. Babcock and wife to John Cain et al; lot, $2,800.

Wellsboro—Rachael Purple, Ex. of to Frank H. Cooper; lot, $1,500.

Wellsboro—The Borough of Wellsboro to L. M. Flemming; lot, $100.

Tioga Twp.—Betsey Burrows and husband to John I. Burrows; 4.25 acres, $200.

Wellsboro—John Miller to Martha J. Dickinson; lot, $600.

Wellsboro—D. D. Stubbs to Jasper Dickinson; lot, $600.

Wellsboro—Dennis W. Navle and wife to Henrietta Navle; lot, $1.

Middlebury—Horace L. Stvens and wife to William Kimball et al (Hammond Cheese Factory Company); lot, $15.

Charleston—W. H. Husted and wife to Maggie McInroy; lot, $11.

Tioga Twp.—S. B. Stickler and wife to Carrie M. Bartlett; lot, $1.

Gaines Twp.—Deforest O. Secor et al, to Fred W. Secor; lot, $1.

Wellsboro—Emma P. Ayres and husband to Daniel M. Morgan; ¼ acre, $100.

Wellsboro—Daniel M. Morgan and wife to George H. Guernsey; lot, $550.

Gaines—D. K. Marsh and wife, et al., to G. E. Knowlton; 53 acres, $400.

Wellsboro—Florence W. Spalding and husband to Mary A. Stickley; 1-3 acre, $1.

Wellsboro—Mary A. Stickley to George M. Spalding; 1-3 acre, $1.

Chatham—Julian G. Lattimer and wife to Gordon Lattimer and wife; lot, $2,500.

Wellsboro—Sarah A. Wilson to Jas. D. Crampton and wife; lot, $700.

Farmington—Amanda M. Boxen to J. E. White; 124 acres; $4,000.

Albert Guild, of Middlebury Center, died suddenly last Thursday after an illness of only a few hours. He is survived by his widow and four children. Clarence, of Keeney ville, Lee, of Irene, N. Y. Mrs. Matie West, of [illegible] and Lenon, at home. Funeral services were held Sunday at 10 a. m. at Keeneyville. Burial at Antrim.

Rev. A. C. Beaumont, who has been pastor of the Wesleyan Methodist church of Antrim for the past 14 months, has resigned to accept a pastorate at White Hall, Michigan.

TAFT TALKS TO UNION MEN.

Defends Bills He Now Has Before Congress.

Worcester, Mass., April 5.—President Taft, in an address before two thousand railroad employes at their annual convention here, condemned boycotts and sympathetic strikes, but approved of intelligent labor organization.

"I believe in organizations, and if I were skilled enough to become a member I should apply for membership," he said.

Indorsing union labor, he declared that he put "above everything the right of every man to labor as he will, to earn the wages that he will, and, if he chooses, to stay out of labor organization."

Even this sentiment was applauded, though not so vociferously.

He disclaimed being the "Father of Injunctions," but declared he still favored the injunction in certain cases.

Mr. Taft spoke for about an hour and discussed freely the union labor situation and the pending legislation in Congress affecting railroad men. He promised to sign the Employers' Liability Act.

Dare Not to Trifle With a Cough.

It is inviting death, when safety is within reach. Stop the cough, heal the lungs, remove all irritation from the windpipe, relieve the difficulty of breathing with Hale's Honey of Horehound and Tar. A few doses will effect a perfect cure. Sold by all druggists.

Pike's Toothache Drops cure in one minute.

Think of it ladies! You can permanently beautify your complexion with Glenn's Sulphur Soap.

Hill's Hair and Whisker Dye, Black or Brown, 50c.

A Popular Verdict

Based on the Evidence of Wellsboro People.

Grateful thousands tell it—
How weak backs were made strong—
Weak kidneys made well—
Urinary disorders corrected.
Wellsboro people add their testimony.
They gladly praise Doan's Kidney Pills.
For quick relief and lasting cures.
Wellsboro evidence is now complete.
Wellsboro testimony is confirmed.
Reports of early relief substantiated.
Cures doubly proved by test of time.
Let a Wellsboro citizen speak.

Mrs. H. E. Barker, 12 Sherwood St., Wellsboro, Pa., says: "I just as strongly recommend Doan's Kidney Pills to-day as I did when I publicly told of my experience with them some two years ago. I have had no serious trouble from my kidneys since. For a long time I was troubled with kidney complaint and doctors and remedies did not seem to help me. I felt so tired and languid in the morning that I could hardly get enough to eat. My back ached so I had a lame feeling across the small of my back. Doan's Kidney Pills were recommended to me and I got a box at Hall's Drug Store and they soon relieved all these troubles."

For sale by all dealers. Price, 50 cents. Foster-Milburn Co., Buffalo, N. Y., sole agents for the United States.

Remember the name—DOAN'S—and take no other. [illegible]

Building Lot for Sale.

A DESIRABLE BUILDING lot in the business center of Wellsboro, is offered for sale. It is located on Pearl street, in rear of the business blocks on east side of Main street. The lot is 60 by 85 feet, with 24-foot strip running through to Roy alley. For further particulars call on or address

S. P. SMITH,
Hotel Wilcox, Wellsboro, Pa.

March 17, 1910-tf.

Cheer Up the Home

With New Floor Coverings, New Curtains or Draperies

A NEW RUG OR PAIR OF CURTAINS will do more to produce that cheerful "homey" feeling than anything that can be placed inside of a room. Correct floor coverings help to put you in good spirits. That is why you should make a careful choice. You will live with that Rug or Carpet a good long time and you want to buy where the prices are lowest—always lowest. We have the most complete assortment of room size Rugs that we have ever shown.

An Especially Good Thing--An Axminster Rug

We received an "inside" price on a number of 9x12 Axminster Rugs in oriental designs. These are high grade Rugs that usually sell for $25.00. By marking them at a very small profit, we are able to offer them at $18.50. However the supply is small and you will need to take an early advantage of this offer. Other Rugs in Ingrain, Tapestry, Body Brussels and Wilton Velvet, range in price from $8.50 to $35.00. We surely have the one you want.

Matting Rugs or Matting by yd.

All the new styles are here. The Rugs are made in three feet by six feet and nine feet by twelve feet sizes of soft flexible Japanese Matting, in panel and medallion designs—very artistic and inexpensive. We also have the heavy China Mattings that lie particularly flat and smooth, wear well and are so easily cleaned.

Carpets

We are showing a complete line of Carpets from All Wool Lowells to Cotton Granites at any price you wish to pay.

Lace Curtains

The excellence of qualities coupled with small prices to be found in this department is already a matter of widespread knowledge. Here can be found window dressings of every description, from little Muslin Sash Curtains for 25c. per pair, full length Muslin Curtains and Nottingham Lace Curtains, to Irish Point and Renaissance Lace in either white or Arabian. There is a wide range of prices in which you cannot fail to find the one for which you are looking.

Everything that might be classed as small house furnishings can be found here, such as Oil Cloths, Linoleums, Rug Fillers, Window Shades, Draperies, Door Panels, Couch Covers, Curtain Goods by the yard, Tapestries, Denims, Cretonnes and Burlaps.

MODEL DRY GOODS & STAR CLOTHING HOUSE

THE LARGEST EXCLUSIVE DRY GOODS AND CLOTHING STORE IN TIOGA COUNTY.

Bell Phone, 70 **L. B. FINKELSTEIN, WELLSBORO, PA.** Farmers Phone, 66-3